



**Job Title**  
**Entry Door Access System**  
**Hallmark Apartments**  
**714 Plymouth Ave. Dayton**  
**Ohio 45406**



**Contract No. 545-19**

If you would like to submit a bid, you must complete the GDPM Quote Form. It must be signed. If the proposal section does not have enough room for your proposal, please write 'see attached' and attach your quote.

If you are interested in working with GDPM, please contact [housingdevelopment@dmha.org](mailto:housingdevelopment@dmha.org) and request a vendor registration packet. Once submitted you will be notified of all contracting opportunities related to the areas you select when registering.

**Prevailing Wage**

This project is subject to the Davis Bacon Act wage requirements. The relevant wage determination is attached hereto.

***PROJECT NAME: 545-19 Entry Door Access***  
***Location: Plymouth Ave. Dayton Ohio 45406***

GDPM is seeking quotes for repairs at the abovementioned property. The work is referenced below and in the attached scope of work. Please include your quote in the "Contractor Proposal Price" box on the attached Request for Quote (RFQ) form or attach your proposal to the RFQ Form. The RFQ form must be signed and submitted.

**How to Quote:** Please provide overall quote for labor/material using the enclosed Request for Quote Form. Email quotes to [housingdevelopment@dmha.org](mailto:housingdevelopment@dmha.org) **Questions:** Kevin Arnold at 937-910-7637

**Bid Deadline:** May 26, by 3:00 PM. If additional time is need contact K. Arnold at the number listed above.



# PLANNING & DEVELOPMENT REQUEST FOR QUOTE

(THIS SECTION IS COMPLETED BY GDPM)

Job Name:

Contract #:

Scope:

Anticipated Project Term:

Anticipated Start Date

Prevailing Wage:

**Contractor:** Please indicate if any of the following contract award preference apply: (for more information on whether your company is eligible for any of the following preference categories, please go to <http://www.dmha.org/working-with-gdpm/doing-business-with-dmha/diversity.html>.)

Check at least one of the following ( If checked, please attach documentation):

Section 3

MBE/WBE

Veteran

None Apply

**Name of Business:**

**Street Address:**

**Street Address Line 2:**

**City:**

**State:**

**Zip Code:**

**Contact Number:**

**E-mail:**

Contractor's Proposal & Price:

By signing below, Contractor acknowledges that if selected for the Contract Award, Contractor will perform all work necessary to complete the task as specified above at Contractor's quoted price within the time period provided. Further, Contractor has reviewed and accepts all GDPM Small Construction General Terms and Conditions and, unless otherwise specified in writing by GDPM, no other contract documents will be necessary. A copy of all GDPM Required Contract Documents is available at <http://www.dmha.org/RAD/contract-documents.html> or upon request by e-mailing at [housingdevelopment@gdpm.org](mailto:housingdevelopment@gdpm.org).

\_\_\_\_\_  
Contractor Signature of Acceptance

\_\_\_\_\_  
Date

**Acceptance of Proposal:**

The above price, specifications, and conditions are satisfactory and are hereby accepted. You are authorized to do the work as specified.

\_\_\_\_\_  
GDPM Signature of Acceptance

\_\_\_\_\_  
Date

\_\_\_\_\_  
Project Start Date

Greater Dayton Premier Management (GDPM) is petitioning a qualified company to design, build and install an independent modular access control system. This request is for the control two entry doors. The system shall accommodate magnetic strip as well as proximity style cards.

## **Project Address**

### **Hallmark Apartments**

**714 Plymouth Ave. Dayton Ohio 45406**

The access system shall be capable of providing access control for authorized entry of residents and GDPM staff as directed, and allocated, by GDPM management. The access control system shall follow all entry activity in 'real-time' tracking. The system shall also have the following features as a minimum - event viewer, event archiving, time zoning, assignable access groups, assignable access levels, operator interfacing, alarm handling, over-rides, personnel identification numbers, operator privilege levels, various reporting modes, operator "on-line" assistance, query of system status, back-up, restoration and 'on-line' maintenance. The contractor shall remove/demo the existing system and dispose off site.

The contractor shall supply a Windows computer, Dell XPS Desktop or equal with the following minimal specifications:

- Operating System Windows 11 Home, English
- Processor 12<sup>th</sup> Gen Intel® Core™ i7-12700
- Memory 16 GB, 2 x 8 GB, DDR5, 4400 MHz; up to 128 GB
- Hard Drive, 1 terabyte PCIe M.2 Class 40 SSD
- Wireless Wi-Fi 6 1675 (2x2) 802.11ax Wireless and Bluetooth 5.2
- Keyboard and Mouse (Standard)

The contractor shall supply a Dell 24 inch - P2423D computer monitor or equal with the following minimal specifications:

- Display type 4-K LED-backlit LCD monitor / TFT active matrix
- Aspect Ratio 16:9
- Native Resolution 3840 x 2160
- Refresh rate 60 Hz.
- Supply HDMI cable

Software, cabling and such to support this request are the responsibility of this contractor. All software, support and programming shall be provided as a portion of this bid. Three hundred (300) compatible HID proximity cards shall be provided as part of the scope of work.

HID proximity readers shall be wall mount design and be of the 'short read range' of approximately 3.75". Where wall mount devices have physical conflicts or limitations, the use of mullion mount readers of the similar specification may be used. All readers shall be fully compatible with the proposed system. Furnish 2% spare, minimum quantity of one (1), of each type used at each facility address. All new readers shall be IP rated for the environment of which they are intended. An integral system battery back-up shall be furnished and have minimum system support time of 4 hours.

The installation of the system shall cover 1 door 714 Plymouth. Locks and door strikes shall be Hess or equal and be fully compatible with system. Field verification of each application is the bidding contractors' responsibility. Furnish and install all mounting hardware, relays, transformers, power supplies and such as required for system operation and reliability. All hardware shall be installed in the security office.

Wall and ceiling surfaces disturbed during the installations shall be restored to their original conditions in 'like kind'- materials, textures, finishes, etc. All conduits and raceways shall be concealed unless prior approval has been granted to run on wall surfaces. Where runs are exposed, all runs shall be 'true' to building lines and 'painted out' as to not be obvious. (Re-use of existing conduits and related components is acceptable.)

Fireproofing shall be applied at any disruptions to the integrity of surfaces that are a portion of a fire barrier system – firewalls, soffits, enclosures, floor penetrations, etc.

All door locks, card readers, computers, hardware, monitors, wiring, conduits, raceways, software, permits, inspection fees and such to present a fully operation system to Greater Dayton Premier Management are the responsibility of the contractor. The system shall interconnect with all emergency and exit devices as they relate to current code

System programming of the system shall include system configuration parameters (hardware, software, door locations or numbers and communication parameters). Programming operational parameters shall include unlock/locking times, events, door shunt times and communication failure/restore times. Other programming tasks may be requested by GDPM and shall be coordinated between the GDPM and the contractor.

System training covering general operation, use of hardware, system features, program manipulation and such of the installed system as it relates to each property shall be provided. The contractor shall include up to 90 minutes for this training. The contractor shall certify in writing and schedule a commissioning 'walk-through'. The contractor shall supply all tools and personnel to conduct an efficient commissioning process.

The contractors' proposal shall furnish one (1) full year of warranty on all work, parts and labor upon acceptance by GDPM. Parts for this system shall be readily available and locally stocked for quick replacement and 'turn-around'. A copy of the manufacturer's warranty shall be submitted with the contractor's bid packet.

Systems such as Quintron, Hirsch Electronics and PCSC, or equal, shall be the basis of consideration. The bidding contractor shall furnish within their bid packet documentation of the products and equipment being proposed for use in achieving the fulfillment of this request. Also, provide a summary of the proposed system capabilities and operational characteristics as they relate to the accessibilities of the listed GDPM facilities. The design submitted to GDPM shall be 'approved' in writing prior proceeding with any installation of devices, hardware, computers, software or of any sort.

Upon completion, the contractor shall furnish a "D" 3-ring binder illustrating the products and devices in the system. The information shall document part numbers, voltages (as applicable), colors and any other pertinent details necessary for maintenance. Also, furnish two (2) CD's of the same compiled information. Present this request to the GDPM Project Manager.

Questions and site visits shall be arranged by contacting Kevin Arnold, who will superintend this project. He may be contacted at 937-910-7637 or [karnold@dmha.org](mailto:karnold@dmha.org)

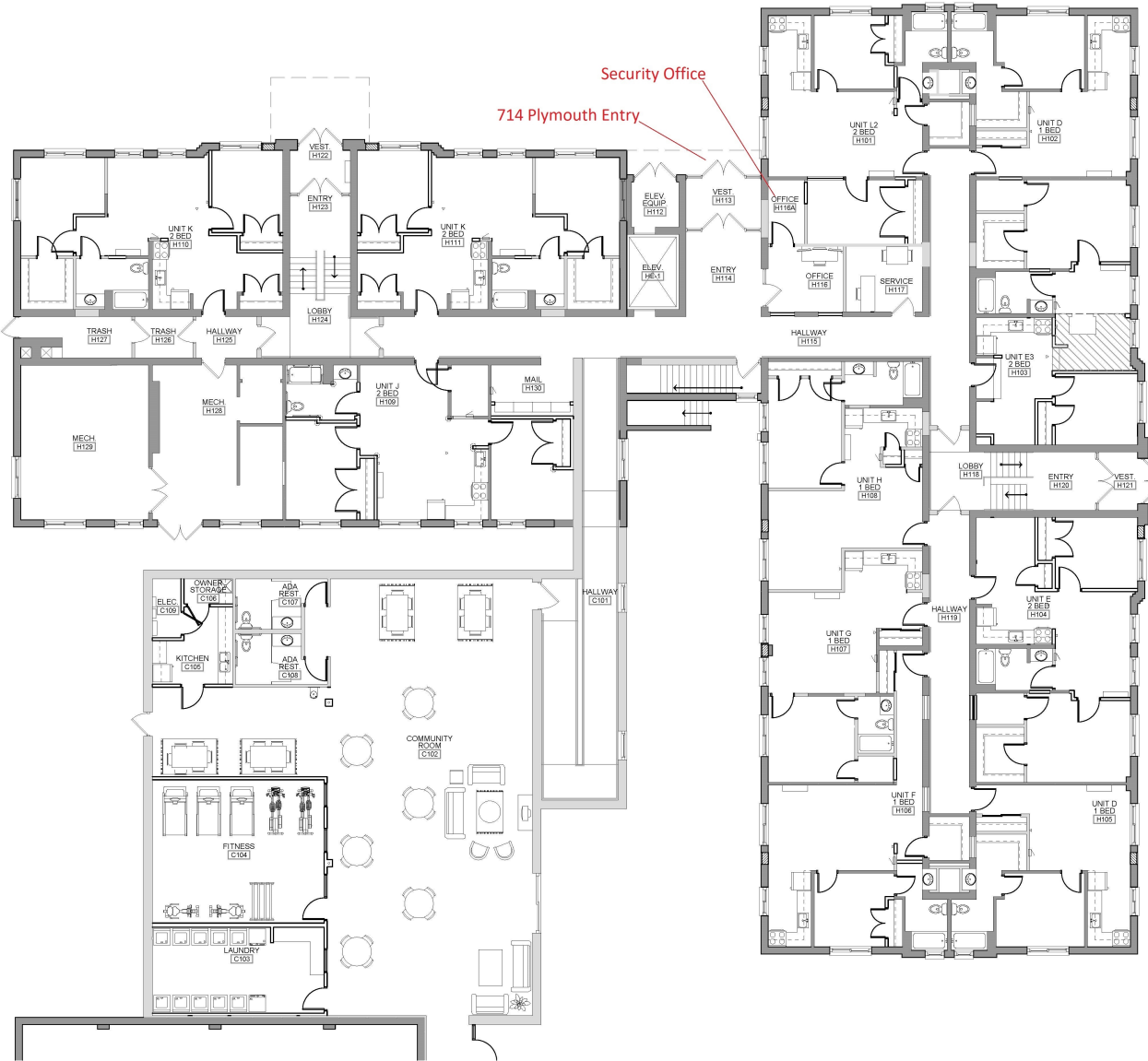

Security Office  
714 Plymouth Entry

**HALLMARK APARTMENTS**

GREATER DAYTON PREMIER MANAGEMENT  
714 PLYMOUTH AVENUE  
DAYTON, OHIO 45408

ARCHITECTURAL  
FIRST  
FLOOR PLAN

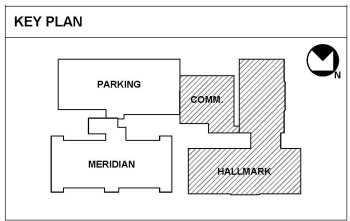

## **Vendor Registration Packet**

**Unless you have a current Vendor Registration Packet on file with GDPM, please complete and submit the attached GDPM Vendor Registration Packet with your proposal.**



ENHANCING NEIGHBORHOODS  
STRENGTHENING COMMUNITIES  
CHANGING LIVES



# PLANNING & DEVELOPMENT VENDOR REGISTRATION FORM

---

## GENERAL INFORMATION

**Vendor Name**

**Contact Name**

**Contact Person's Title**

**Street Address**

**Street Address Line 2**

**City**

**State**

**Zip Code**

**Phone Number**

**Other Phone**

**Fax Number**

**E-mail Address**

## DISCLAIMER

The completion and submission of the Vendor Registration Form does not guarantee any minimum or maximum amount of work for a Vendor. It simply means that a Vendor is registered to conduct business with GDPM as opportunities are made available. At that time, the Vendor may have the opportunity to submit a bid, quote or proposal. Likewise, the submission of a bid, quote or proposal does not guarantee any Vendor the right to an award as all procurement activity conducted by GDPM must be in full compliance with the following regulations:

- 2 CFR Part 200
- HUD Procurement Handbook 7460.8 REV 2
- GDPM's Procurement Policy and Procedures

For registrations you must submit a W-9 Form.



# GDPM VENDOR REGISTRATION FORM

---

## BUSINESS CLASSIFICATION

**Taxpayer Identification Number or Social Security Number**

(must select at least 1)

**Individual /Sole Proprietorship**

**Joint Venture**

**Corporation**

**Resident Owned Business**

**Other**

**Partnership**

**Not-for-Profit**

**State of Incorporation**

**Number of Years Company has been in Business:**

**Number of Employees:**

## ECONOMIC INCLUSION

Certifying documentation or notarized declaration must be provided to GDPM to prove status:

(must select at least 1)

**Not Applicable**

**Disabled Owned**

**Woman Owned (at least 51%)**

**Small Business**

**Veteran Owned**

**Minority Owned (at least 51%):**

**Section 3 Business Concern:**

# GDPM VENDOR REGISTRATION FORM

---

Would you like to receive e-mails on development opportunities that involve your services?

## VENDORS SERVICES AND/OR PRODUCTS

Please specify the type of service(s) or product(s) that your business provides:

(must select at least 1)

**Appraisal (Real Property)**

**Asphalt Repair**

**Architecture/Engineering**

**Cabinet Installation**

**Carpet Cleaning**

**Concrete Repair**

**Construction: Exterior  
Renovation**

**Construction: Interior  
Renovation**

**Construction: New**

**Construction: Repair**

**Construction Management**

**Demolition**

**Design Services**

**Electrical Supplies**

**Elevators**

**Energy Services – Building  
Facilities**

**Environmental Services**

**Planning Design**

**Fire Suppression and Inspection**

**Flooring**

**Hazardous Materials Removal**

**HVAC**

**Janitorial Services**

**Land Acquisition**

**Land Surveying**

**Landscaping Services**

**Masonry**

**Mowing Services**

**Painting**

**Planning Design**

**Playgrounds**

**Plumbing**

**Real Estate Appraisals**

**Roofing**

**Siding & Installation**

**Waste Removal**

**Waster Repair Restoration**

**Other**



## GREATER DAYTON PREMIER MANAGEMENT SECTION 3 CERTIFICATION FOR PREFERENCE

This project is subject to the requirements of Section 3 of the Housing and Urban Development Act of 1968, as amended. The purpose of this form is to determine whether or not your business qualifies for the Section 3 Preference. Regardless of Section 3 Preference status, each vendor is responsible for fulfilling the Section 3 requirements.

Type of Business:  Corporation  Partnership  Sole Proprietorship  Joint Venture  LLC  MBE  WBE  
**(check all that apply)**

Business Name: \_\_\_\_\_

Contact Person: \_\_\_\_\_ Phone: \_\_\_\_\_ Email: \_\_\_\_\_

You self-certify that your business is, documented within the last six months a Section 3 Business Concern based on one of the below eligibility criteria's. (Check the one that qualifies your business):

Category 1

51 percent or more owned and controlled by low- or very low-income persons (based on household income under HUD-income limits); **or**

Category 2

75 percent or more of the business labor hours to perform the business are performed by low-very low income persons; **or**

Category 3

**51 percent owned and controlled by current residents of public housing or Section 8-assisted housing.**

**OR**

My business does not meet the Section 3 eligibility criteria and wishes to forgo Section 3 preferences in the awarding of this contract, but understand that we are still responsible for meeting Section 3 compliance.

---

*"I hereby certify that the information provided on this form is true and correct, and understand any falsification of any of the information could subject me to punishment under the law."*

Signature \_\_\_\_\_ Date \_\_\_\_\_  
**Authorized Signer**

Title: \_\_\_\_\_

If you would like more information or to register your business in the Section 3 program, please send an email to [Procurement@dmha.org](mailto:Procurement@dmha.org).

Section 3 is a provision of the Housing and Urban Development (HUD) Act of 1968 that helps foster local economic development, neighborhood economic improvement, and individual self-sufficiency. The Section 3 program requires that recipients of certain HUD financial assistance, to the greatest extent feasible, provide job training, employment, and contracting opportunities for low-or very- low income residents in connection with projects and activities in their neighborhoods.

# Request for Taxpayer Identification Number and Certification

**Give Form to the  
requester. Do not  
send to the IRS.**

► Go to [www.irs.gov/FormW9](http://www.irs.gov/FormW9) for instructions and the latest information.

Print or type. See Specific Instructions on page 3.	1 Name (as shown on your income tax return). Name is required on this line; do not leave this line blank.	
	2 Business name/disregarded entity name, if different from above	
	3 Check appropriate box for federal tax classification of the person whose name is entered on line 1. Check only <b>one</b> of the following seven boxes.	
	<input type="checkbox"/> Individual/sole proprietor or single-member LLC	
	<input type="checkbox"/> C Corporation	
	<input type="checkbox"/> S Corporation	
	<input type="checkbox"/> Partnership	
<input type="checkbox"/> Trust/estate		
<input type="checkbox"/> Limited liability company. Enter the tax classification (C=C corporation, S=S corporation, P=Partnership) ► _____		
<b>Note:</b> Check the appropriate box in the line above for the tax classification of the single-member owner. Do not check LLC if the LLC is classified as a single-member LLC that is disregarded from the owner unless the owner of the LLC is another LLC that is <b>not</b> disregarded from the owner for U.S. federal tax purposes. Otherwise, a single-member LLC that is disregarded from the owner should check the appropriate box for the tax classification of its owner.		
<input type="checkbox"/> Other (see instructions) ► _____		
4 Exemptions (codes apply only to certain entities, not individuals; see instructions on page 3):		
Exempt payee code (if any) _____		
Exemption from FATCA reporting code (if any) _____		
(Applies to accounts maintained outside the U.S.)		
5 Address (number, street, and apt. or suite no.) See instructions.		
Requester's name and address (optional)		
6 City, state, and ZIP code		
7 List account number(s) here (optional)		

## Part I Taxpayer Identification Number (TIN)

Enter your TIN in the appropriate box. The TIN provided must match the name given on line 1 to avoid backup withholding. For individuals, this is generally your social security number (SSN). However, for a resident alien, sole proprietor, or disregarded entity, see the instructions for Part I, later. For other entities, it is your employer identification number (EIN). If you do not have a number, see *How to get a TIN*, later.

**Note:** If the account is in more than one name, see the instructions for line 1. Also see *What Name and Number To Give the Requester* for guidelines on whose number to enter.

<b>Social security number</b>									
				-			-		
<b>or</b>									
<b>Employer identification number</b>									
				-					

## Part II Certification

Under penalties of perjury, I certify that:

1. The number shown on this form is my correct taxpayer identification number (or I am waiting for a number to be issued to me); and
2. I am not subject to backup withholding because: (a) I am exempt from backup withholding, or (b) I have not been notified by the Internal Revenue Service (IRS) that I am subject to backup withholding as a result of a failure to report all interest or dividends, or (c) the IRS has notified me that I am no longer subject to backup withholding; and
3. I am a U.S. citizen or other U.S. person (defined below); and
4. The FATCA code(s) entered on this form (if any) indicating that I am exempt from FATCA reporting is correct.

**Certification instructions.** You must cross out item 2 above if you have been notified by the IRS that you are currently subject to backup withholding because you have failed to report all interest and dividends on your tax return. For real estate transactions, item 2 does not apply. For mortgage interest paid, acquisition or abandonment of secured property, cancellation of debt, contributions to an individual retirement arrangement (IRA), and generally, payments other than interest and dividends, you are not required to sign the certification, but you must provide your correct TIN. See the instructions for Part II, later.

<b>Sign Here</b>	Signature of U.S. person ►	Date ►

## General Instructions

Section references are to the Internal Revenue Code unless otherwise noted.

**Future developments.** For the latest information about developments related to Form W-9 and its instructions, such as legislation enacted after they were published, go to [www.irs.gov/FormW9](http://www.irs.gov/FormW9).

## Purpose of Form

An individual or entity (Form W-9 requester) who is required to file an information return with the IRS must obtain your correct taxpayer identification number (TIN) which may be your social security number (SSN), individual taxpayer identification number (ITIN), adoption taxpayer identification number (ATIN), or employer identification number (EIN), to report on an information return the amount paid to you, or other amount reportable on an information return. Examples of information returns include, but are not limited to, the following.

- Form 1099-INT (interest earned or paid)

- Form 1099-DIV (dividends, including those from stocks or mutual funds)
- Form 1099-MISC (various types of income, prizes, awards, or gross proceeds)
- Form 1099-B (stock or mutual fund sales and certain other transactions by brokers)
- Form 1099-S (proceeds from real estate transactions)
- Form 1099-K (merchant card and third party network transactions)
- Form 1098 (home mortgage interest), 1098-E (student loan interest), 1098-T (tuition)
- Form 1099-C (canceled debt)
- Form 1099-A (acquisition or abandonment of secured property)

Use Form W-9 only if you are a U.S. person (including a resident alien), to provide your correct TIN.

If you do not return Form W-9 to the requester with a TIN, you might be subject to backup withholding. See What is backup withholding, later.

By signing the filled-out form, you:

1. Certify that the TIN you are giving is correct (or you are waiting for a number to be issued),
2. Certify that you are not subject to backup withholding, or
3. Claim exemption from backup withholding if you are a U.S. exempt payee. If applicable, you are also certifying that as a U.S. person, your allocable share of any partnership income from a U.S. trade or business is not subject to the withholding tax on foreign partners' share of effectively connected income, and
4. Certify that FATCA code(s) entered on this form (if any) indicating that you are exempt from the FATCA reporting, is correct. See *What is FATCA reporting*, later, for further information.

**Note:** If you are a U.S. person and a requester gives you a form other than Form W-9 to request your TIN, you must use the requester's form if it is substantially similar to this Form W-9.

**Definition of a U.S. person.** For federal tax purposes, you are considered a U.S. person if you are:

- An individual who is a U.S. citizen or U.S. resident alien;
- A partnership, corporation, company, or association created or organized in the United States or under the laws of the United States;
- An estate (other than a foreign estate); or
- A domestic trust (as defined in Regulations section 301.7701-7).

**Special rules for partnerships.** Partnerships that conduct a trade or business in the United States are generally required to pay a withholding tax under section 1446 on any foreign partners' share of effectively connected taxable income from such business. Further, in certain cases where a Form W-9 has not been received, the rules under section 1446 require a partnership to presume that a partner is a foreign person, and pay the section 1446 withholding tax. Therefore, if you are a U.S. person that is a partner in a partnership conducting a trade or business in the United States, provide Form W-9 to the partnership to establish your U.S. status and avoid section 1446 withholding on your share of partnership income.

In the cases below, the following person must give Form W-9 to the partnership for purposes of establishing its U.S. status and avoiding withholding on its allocable share of net income from the partnership conducting a trade or business in the United States.

- In the case of a disregarded entity with a U.S. owner, the U.S. owner of the disregarded entity and not the entity;
- In the case of a grantor trust with a U.S. grantor or other U.S. owner, generally, the U.S. grantor or other U.S. owner of the grantor trust and not the trust; and
- In the case of a U.S. trust (other than a grantor trust), the U.S. trust (other than a grantor trust) and not the beneficiaries of the trust.

**Foreign person.** If you are a foreign person or the U.S. branch of a foreign bank that has elected to be treated as a U.S. person, do not use Form W-9. Instead, use the appropriate Form W-8 or Form 8233 (see Pub. 515, *Withholding of Tax on Nonresident Aliens and Foreign Entities*).

**Nonresident alien who becomes a resident alien.** Generally, only a nonresident alien individual may use the terms of a tax treaty to reduce or eliminate U.S. tax on certain types of income. However, most tax treaties contain a provision known as a "saving clause." Exceptions specified in the saving clause may permit an exemption from tax to continue for certain types of income even after the payee has otherwise become a U.S. resident alien for tax purposes.

If you are a U.S. resident alien who is relying on an exception contained in the saving clause of a tax treaty to claim an exemption from U.S. tax on certain types of income, you must attach a statement to Form W-9 that specifies the following five items.

1. The treaty country. Generally, this must be the same treaty under which you claimed exemption from tax as a nonresident alien.
2. The treaty article addressing the income.
3. The article number (or location) in the tax treaty that contains the saving clause and its exceptions.
4. The type and amount of income that qualifies for the exemption from tax.
5. Sufficient facts to justify the exemption from tax under the terms of the treaty article.

**Example.** Article 20 of the U.S.-China income tax treaty allows an exemption from tax for scholarship income received by a Chinese student temporarily present in the United States. Under U.S. law, this student will become a resident alien for tax purposes if his or her stay in the United States exceeds 5 calendar years. However, paragraph 2 of the first Protocol to the U.S.-China treaty (dated April 30, 1984) allows the provisions of Article 20 to continue to apply even after the Chinese student becomes a resident alien of the United States. A Chinese student who qualifies for this exception (under paragraph 2 of the first protocol) and is relying on this exception to claim an exemption from tax on his or her scholarship or fellowship income would attach to Form W-9 a statement that includes the information described above to support that exemption.

If you are a nonresident alien or a foreign entity, give the requester the appropriate completed Form W-8 or Form 8233.

## Backup Withholding

**What is backup withholding?** Persons making certain payments to you must under certain conditions withhold and pay to the IRS 24% of such payments. This is called "backup withholding." Payments that may be subject to backup withholding include interest, tax-exempt interest, dividends, broker and barter exchange transactions, rents, royalties, nonemployee pay, payments made in settlement of payment card and third party network transactions, and certain payments from fishing boat operators. Real estate transactions are not subject to backup withholding.

You will not be subject to backup withholding on payments you receive if you give the requester your correct TIN, make the proper certifications, and report all your taxable interest and dividends on your tax return.

**Payments you receive will be subject to backup withholding if:**

1. You do not furnish your TIN to the requester,
2. You do not certify your TIN when required (see the instructions for Part II for details),
3. The IRS tells the requester that you furnished an incorrect TIN,
4. The IRS tells you that you are subject to backup withholding because you did not report all your interest and dividends on your tax return (for reportable interest and dividends only), or
5. You do not certify to the requester that you are not subject to backup withholding under 4 above (for reportable interest and dividend accounts opened after 1983 only).

Certain payees and payments are exempt from backup withholding. See *Exempt payee code*, later, and the separate Instructions for the Requester of Form W-9 for more information.

Also see *Special rules for partnerships*, earlier.

## What is FATCA Reporting?

The Foreign Account Tax Compliance Act (FATCA) requires a participating foreign financial institution to report all United States account holders that are specified United States persons. Certain payees are exempt from FATCA reporting. See *Exemption from FATCA reporting code*, later, and the Instructions for the Requester of Form W-9 for more information.

## Updating Your Information

You must provide updated information to any person to whom you claimed to be an exempt payee if you are no longer an exempt payee and anticipate receiving reportable payments in the future from this person. For example, you may need to provide updated information if you are a C corporation that elects to be an S corporation, or if you no longer are tax exempt. In addition, you must furnish a new Form W-9 if the name or TIN changes for the account; for example, if the grantor of a grantor trust dies.

## Penalties

**Failure to furnish TIN.** If you fail to furnish your correct TIN to a requester, you are subject to a penalty of \$50 for each such failure unless your failure is due to reasonable cause and not to willful neglect.

**Civil penalty for false information with respect to withholding.** If you make a false statement with no reasonable basis that results in no backup withholding, you are subject to a \$500 penalty.

**Criminal penalty for falsifying information.** Willfully falsifying certifications or affirmations may subject you to criminal penalties including fines and/or imprisonment.

**Misuse of TINs.** If the requester discloses or uses TINs in violation of federal law, the requester may be subject to civil and criminal penalties.

## Specific Instructions

### Line 1

You must enter one of the following on this line; **do not** leave this line blank. The name should match the name on your tax return.

If this Form W-9 is for a joint account (other than an account maintained by a foreign financial institution (FFI)), list first, and then circle, the name of the person or entity whose number you entered in Part I of Form W-9. If you are providing Form W-9 to an FFI to document a joint account, each holder of the account that is a U.S. person must provide a Form W-9.

a. **Individual.** Generally, enter the name shown on your tax return. If you have changed your last name without informing the Social Security Administration (SSA) of the name change, enter your first name, the last name as shown on your social security card, and your new last name.

**Note: ITIN applicant:** Enter your individual name as it was entered on your Form W-7 application, line 1a. This should also be the same as the name you entered on the Form 1040/1040A/1040EZ you filed with your application.

b. **Sole proprietor or single-member LLC.** Enter your individual name as shown on your 1040/1040A/1040EZ on line 1. You may enter your business, trade, or “doing business as” (DBA) name on line 2.

c. **Partnership, LLC that is not a single-member LLC, C corporation, or S corporation.** Enter the entity’s name as shown on the entity’s tax return on line 1 and any business, trade, or DBA name on line 2.

d. **Other entities.** Enter your name as shown on required U.S. federal tax documents on line 1. This name should match the name shown on the charter or other legal document creating the entity. You may enter any business, trade, or DBA name on line 2.

e. **Disregarded entity.** For U.S. federal tax purposes, an entity that is disregarded as an entity separate from its owner is treated as a “disregarded entity.” See Regulations section 301.7701-2(c)(2)(iii). Enter the owner’s name on line 1. The name of the entity entered on line 1 should never be a disregarded entity. The name on line 1 should be the name shown on the income tax return on which the income should be reported. For example, if a foreign LLC that is treated as a disregarded entity for U.S. federal tax purposes has a single owner that is a U.S. person, the U.S. owner’s name is required to be provided on line 1. If the direct owner of the entity is also a disregarded entity, enter the first owner that is not disregarded for federal tax purposes. Enter the disregarded entity’s name on line 2, “Business name/disregarded entity name.” If the owner of the disregarded entity is a foreign person, the owner must complete an appropriate Form W-8 instead of a Form W-9. This is the case even if the foreign person has a U.S. TIN.

### Line 2

If you have a business name, trade name, DBA name, or disregarded entity name, you may enter it on line 2.

### Line 3

Check the appropriate box on line 3 for the U.S. federal tax classification of the person whose name is entered on line 1. Check only one box on line 3.

IF the entity/person on line 1 is a(n) . . .	THEN check the box for . . .
• Corporation	Corporation
• Individual • Sole proprietorship, or • Single-member limited liability company (LLC) owned by an individual and disregarded for U.S. federal tax purposes.	Individual/sole proprietor or single-member LLC
• LLC treated as a partnership for U.S. federal tax purposes, • LLC that has filed Form 8832 or 2553 to be taxed as a corporation, or • LLC that is disregarded as an entity separate from its owner but the owner is another LLC that is not disregarded for U.S. federal tax purposes.	Limited liability company and enter the appropriate tax classification. (P= Partnership; C= C corporation; or S= S corporation)
• Partnership	Partnership
• Trust/estate	Trust/estate

### Line 4, Exemptions

If you are exempt from backup withholding and/or FATCA reporting, enter in the appropriate space on line 4 any code(s) that may apply to you.

#### Exempt payee code.

- Generally, individuals (including sole proprietors) are not exempt from backup withholding.
- Except as provided below, corporations are exempt from backup withholding for certain payments, including interest and dividends.
- Corporations are not exempt from backup withholding for payments made in settlement of payment card or third party network transactions.
- Corporations are not exempt from backup withholding with respect to attorneys’ fees or gross proceeds paid to attorneys, and corporations that provide medical or health care services are not exempt with respect to payments reportable on Form 1099-MISC.

The following codes identify payees that are exempt from backup withholding. Enter the appropriate code in the space in line 4.

- 1—An organization exempt from tax under section 501(a), any IRA, or a custodial account under section 403(b)(7) if the account satisfies the requirements of section 401(f)(2)
- 2—The United States or any of its agencies or instrumentalities
- 3—A state, the District of Columbia, a U.S. commonwealth or possession, or any of their political subdivisions or instrumentalities
- 4—A foreign government or any of its political subdivisions, agencies, or instrumentalities
- 5—A corporation
- 6—A dealer in securities or commodities required to register in the United States, the District of Columbia, or a U.S. commonwealth or possession
- 7—A futures commission merchant registered with the Commodity Futures Trading Commission
- 8—A real estate investment trust
- 9—An entity registered at all times during the tax year under the Investment Company Act of 1940
- 10—A common trust fund operated by a bank under section 584(a)
- 11—A financial institution
- 12—A middleman known in the investment community as a nominee or custodian
- 13—A trust exempt from tax under section 664 or described in section 4947

The following chart shows types of payments that may be exempt from backup withholding. The chart applies to the exempt payees listed above, 1 through 13.

IF the payment is for . . .	THEN the payment is exempt for . . .
Interest and dividend payments	All exempt payees except for 7
Broker transactions	Exempt payees 1 through 4 and 6 through 11 and all C corporations. S corporations must not enter an exempt payee code because they are exempt only for sales of noncovered securities acquired prior to 2012.
Barter exchange transactions and patronage dividends	Exempt payees 1 through 4
Payments over \$600 required to be reported and direct sales over \$5,000 <sup>1</sup>	Generally, exempt payees 1 through 5 <sup>2</sup>
Payments made in settlement of payment card or third party network transactions	Exempt payees 1 through 4

<sup>1</sup> See Form 1099-MISC, Miscellaneous Income, and its instructions.

<sup>2</sup> However, the following payments made to a corporation and reportable on Form 1099-MISC are not exempt from backup withholding: medical and health care payments, attorneys' fees, gross proceeds paid to an attorney reportable under section 6045(f), and payments for services paid by a federal executive agency.

**Exemption from FATCA reporting code.** The following codes identify payees that are exempt from reporting under FATCA. These codes apply to persons submitting this form for accounts maintained outside of the United States by certain foreign financial institutions. Therefore, if you are only submitting this form for an account you hold in the United States, you may leave this field blank. Consult with the person requesting this form if you are uncertain if the financial institution is subject to these requirements. A requester may indicate that a code is not required by providing you with a Form W-9 with "Not Applicable" (or any similar indication) written or printed on the line for a FATCA exemption code.

A—An organization exempt from tax under section 501(a) or any individual retirement plan as defined in section 7701(a)(37)

B—The United States or any of its agencies or instrumentalities

C—A state, the District of Columbia, a U.S. commonwealth or possession, or any of their political subdivisions or instrumentalities

D—A corporation the stock of which is regularly traded on one or more established securities markets, as described in Regulations section 1.1472-1(c)(1)(i)

E—A corporation that is a member of the same expanded affiliated group as a corporation described in Regulations section 1.1472-1(c)(1)(i)

F—A dealer in securities, commodities, or derivative financial instruments (including notional principal contracts, futures, forwards, and options) that is registered as such under the laws of the United States or any state

G—A real estate investment trust

H—A regulated investment company as defined in section 851 or an entity registered at all times during the tax year under the Investment Company Act of 1940

I—A common trust fund as defined in section 584(a)

J—A bank as defined in section 581

K—A broker

L—A trust exempt from tax under section 664 or described in section 4947(a)(1)

M—A tax exempt trust under a section 403(b) plan or section 457(g) plan

**Note:** You may wish to consult with the financial institution requesting this form to determine whether the FATCA code and/or exempt payee code should be completed.

## Line 5

Enter your address (number, street, and apartment or suite number). This is where the requester of this Form W-9 will mail your information returns. If this address differs from the one the requester already has on file, write NEW at the top. If a new address is provided, there is still a chance the old address will be used until the payor changes your address in their records.

## Line 6

Enter your city, state, and ZIP code.

## Part I. Taxpayer Identification Number (TIN)

**Enter your TIN in the appropriate box.** If you are a resident alien and you do not have and are not eligible to get an SSN, your TIN is your IRS individual taxpayer identification number (ITIN). Enter it in the social security number box. If you do not have an ITIN, see *How to get a TIN* below.

If you are a sole proprietor and you have an EIN, you may enter either your SSN or EIN.

If you are a single-member LLC that is disregarded as an entity separate from its owner, enter the owner's SSN (or EIN, if the owner has one). Do not enter the disregarded entity's EIN. If the LLC is classified as a corporation or partnership, enter the entity's EIN.

**Note:** See *What Name and Number To Give the Requester*, later, for further clarification of name and TIN combinations.

**How to get a TIN.** If you do not have a TIN, apply for one immediately. To apply for an SSN, get Form SS-5, Application for a Social Security Card, from your local SSA office or get this form online at [www.SSA.gov](http://www.SSA.gov). You may also get this form by calling 1-800-772-1213. Use Form W-7, Application for IRS Individual Taxpayer Identification Number, to apply for an ITIN, or Form SS-4, Application for Employer Identification Number, to apply for an EIN. You can apply for an EIN online by accessing the IRS website at [www.irs.gov/Businesses](http://www.irs.gov/Businesses) and clicking on Employer Identification Number (EIN) under Starting a Business. Go to [www.irs.gov/Forms](http://www.irs.gov/Forms) to view, download, or print Form W-7 and/or Form SS-4. Or, you can go to [www.irs.gov/OrderForms](http://www.irs.gov/OrderForms) to place an order and have Form W-7 and/or SS-4 mailed to you within 10 business days.

If you are asked to complete Form W-9 but do not have a TIN, apply for a TIN and write "Applied For" in the space for the TIN, sign and date the form, and give it to the requester. For interest and dividend payments, and certain payments made with respect to readily tradable instruments, generally you will have 60 days to get a TIN and give it to the requester before you are subject to backup withholding on payments. The 60-day rule does not apply to other types of payments. You will be subject to backup withholding on all such payments until you provide your TIN to the requester.

**Note:** Entering "Applied For" means that you have already applied for a TIN or that you intend to apply for one soon.

**Caution:** A disregarded U.S. entity that has a foreign owner must use the appropriate Form W-8.

## Part II. Certification

To establish to the withholding agent that you are a U.S. person, or resident alien, sign Form W-9. You may be requested to sign by the withholding agent even if item 1, 4, or 5 below indicates otherwise.

For a joint account, only the person whose TIN is shown in Part I should sign (when required). In the case of a disregarded entity, the person identified on line 1 must sign. Exempt payees, see *Exempt payee code*, earlier.

**Signature requirements.** Complete the certification as indicated in items 1 through 5 below.

**1. Interest, dividend, and barter exchange accounts opened before 1984 and broker accounts considered active during 1983.**

You must give your correct TIN, but you do not have to sign the certification.

**2. Interest, dividend, broker, and barter exchange accounts opened after 1983 and broker accounts considered inactive during 1983.**

You must sign the certification or backup withholding will apply. If you are subject to backup withholding and you are merely providing your correct TIN to the requester, you must cross out item 2 in the certification before signing the form.

**3. Real estate transactions.** You must sign the certification. You may cross out item 2 of the certification.

**4. Other payments.** You must give your correct TIN, but you do not have to sign the certification unless you have been notified that you have previously given an incorrect TIN. "Other payments" include payments made in the course of the requester's trade or business for rents, royalties, goods (other than bills for merchandise), medical and health care services (including payments to corporations), payments to a nonemployee for services, payments made in settlement of payment card and third party network transactions, payments to certain fishing boat crew members and fishermen, and gross proceeds paid to attorneys (including payments to corporations).

**5. Mortgage interest paid by you, acquisition or abandonment of secured property, cancellation of debt, qualified tuition program payments (under section 529), ABLE accounts (under section 529A), IRA, Coverdell ESA, Archer MSA or HSA contributions or distributions, and pension distributions.** You must give your correct TIN, but you do not have to sign the certification.

**What Name and Number To Give the Requester**

For this type of account:	Give name and SSN of:
1. Individual	The individual
2. Two or more individuals (joint account) other than an account maintained by an FFI	The actual owner of the account or, if combined funds, the first individual on the account <sup>1</sup>
3. Two or more U.S. persons (joint account maintained by an FFI)	Each holder of the account
4. Custodial account of a minor (Uniform Gift to Minors Act)	The minor <sup>2</sup>
5. a. The usual revocable savings trust (grantor is also trustee)	The grantor-trustee <sup>1</sup>
b. So-called trust account that is not a legal or valid trust under state law	The actual owner <sup>1</sup>
6. Sole proprietorship or disregarded entity owned by an individual	The owner <sup>3</sup>
7. Grantor trust filing under Optional Form 1099 Filing Method 1 (see Regulations section 1.671-4(b)(2)(i)(A))	The grantor*
For this type of account:	Give name and EIN of:
8. Disregarded entity not owned by an individual	The owner
9. A valid trust, estate, or pension trust	Legal entity <sup>4</sup>
10. Corporation or LLC electing corporate status on Form 8832 or Form 2553	The corporation
11. Association, club, religious, charitable, educational, or other tax-exempt organization	The organization
12. Partnership or multi-member LLC	The partnership
13. A broker or registered nominee	The broker or nominee

For this type of account:	Give name and EIN of:
14. Account with the Department of Agriculture in the name of a public entity (such as a state or local government, school district, or prison) that receives agricultural program payments	The public entity
15. Grantor trust filing under the Form 1041 Filing Method or the Optional Form 1099 Filing Method 2 (see Regulations section 1.671-4(b)(2)(i)(B))	The trust

<sup>1</sup> List first and circle the name of the person whose number you furnish. If only one person on a joint account has an SSN, that person's number must be furnished.

<sup>2</sup> Circle the minor's name and furnish the minor's SSN.

<sup>3</sup> You must show your individual name and you may also enter your business or DBA name on the "Business name/disregarded entity" name line. You may use either your SSN or EIN (if you have one), but the IRS encourages you to use your SSN.

<sup>4</sup> List first and circle the name of the trust, estate, or pension trust. (Do not furnish the TIN of the personal representative or trustee unless the legal entity itself is not designated in the account title.) Also see *Special rules for partnerships*, earlier.

\*Note: The grantor also must provide a Form W-9 to trustee of trust.

Note: If no name is circled when more than one name is listed, the number will be considered to be that of the first name listed.

**Secure Your Tax Records From Identity Theft**

Identity theft occurs when someone uses your personal information such as your name, SSN, or other identifying information, without your permission, to commit fraud or other crimes. An identity thief may use your SSN to get a job or may file a tax return using your SSN to receive a refund.

To reduce your risk:

- Protect your SSN,
- Ensure your employer is protecting your SSN, and
- Be careful when choosing a tax preparer.

If your tax records are affected by identity theft and you receive a notice from the IRS, respond right away to the name and phone number printed on the IRS notice or letter.

If your tax records are not currently affected by identity theft but you think you are at risk due to a lost or stolen purse or wallet, questionable credit card activity or credit report, contact the IRS Identity Theft Hotline at 1-800-908-4490 or submit Form 14039.

For more information, see Pub. 5027, Identity Theft Information for Taxpayers.

Victims of identity theft who are experiencing economic harm or a systemic problem, or are seeking help in resolving tax problems that have not been resolved through normal channels, may be eligible for Taxpayer Advocate Service (TAS) assistance. You can reach TAS by calling the TAS toll-free case intake line at 1-877-777-4778 or TTY/TDD 1-800-829-4059.

**Protect yourself from suspicious emails or phishing schemes.**

Phishing is the creation and use of email and websites designed to mimic legitimate business emails and websites. The most common act is sending an email to a user falsely claiming to be an established legitimate enterprise in an attempt to scam the user into surrendering private information that will be used for identity theft.



The IRS does not initiate contacts with taxpayers via emails. Also, the IRS does not request personal detailed information through email or ask taxpayers for the PIN numbers, passwords, or similar secret access information for their credit card, bank, or other financial accounts.

If you receive an unsolicited email claiming to be from the IRS, forward this message to [phishing@irs.gov](mailto:phishing@irs.gov). You may also report misuse of the IRS name, logo, or other IRS property to the Treasury Inspector General for Tax Administration (TIGTA) at 1-800-366-4484. You can forward suspicious emails to the Federal Trade Commission at [spam@uce.gov](mailto:spam@uce.gov) or report them at [www.ftc.gov/complaint](http://www.ftc.gov/complaint). You can contact the FTC at [www.ftc.gov/idtheft](http://www.ftc.gov/idtheft) or 877-IDTHEFT (877-438-4338). If you have been the victim of identity theft, see [www.IdentityTheft.gov](http://www.IdentityTheft.gov) and Pub. 5027.

Visit [www.irs.gov/IdentityTheft](http://www.irs.gov/IdentityTheft) to learn more about identity theft and how to reduce your risk.

## Privacy Act Notice

Section 6109 of the Internal Revenue Code requires you to provide your correct TIN to persons (including federal agencies) who are required to file information returns with the IRS to report interest, dividends, or certain other income paid to you; mortgage interest you paid; the acquisition or abandonment of secured property; the cancellation of debt; or contributions you made to an IRA, Archer MSA, or HSA. The person collecting this form uses the information on the form to file information returns with the IRS, reporting the above information. Routine uses of this information include giving it to the Department of Justice for civil and criminal litigation and to cities, states, the District of Columbia, and U.S. commonwealths and possessions for use in administering their laws. The information also may be disclosed to other countries under a treaty, to federal and state agencies to enforce civil and criminal laws, or to federal law enforcement and intelligence agencies to combat terrorism. You must provide your TIN whether or not you are required to file a tax return. Under section 3406, payers must generally withhold a percentage of taxable interest, dividend, and certain other payments to a payee who does not give a TIN to the payer. Certain penalties may also apply for providing false or fraudulent information.