



# 8k- ° u-k) ° ' u\ V hk-U @k U ° V ° 8-U -Vu

k h  
k7h 5

#=\ @- V- @=" \k=\ \) @ hQ U -Vu ° u @ V °

#\ Voy Q u 8 o- k t @- o 8k ° Vu t k @ 8 ° V) hk \ K #u U ° V ° 8-U -Vu

@ )	4-26-2022
h h U	NONE
j # )	5-16-2022
k 8) hU " h "	5-18-2022
h )	5-27-2022 @ 5:00 PM
° ° °	6-1-2022

h h U there is no scheduled pre-proposal meeting

" \ There is not be a scheduled public bid opening. On or near the Anticipated Award Announcement date, GDPM will post the award announcement on it's website at the following link:

<https://www.gdpm.org/development-construction/construction-opportunities/>

= ° o "

hk \ h \ o ° Q u y a u " - ° y " U @ u - ) - Q # u k \ V @ ° Q u \

\_\_\_\_\_ and \_\_\_\_\_

THE SUBJECT LINE MUST STATE: k7h 5 #=\ @- V- @=" \k=\ \) @ hQ U -Vu ° u @ V #\ Voy Q u Vu

hQ ° o- k- 7- k u \ u = - V # Q o - ) @ u k y # u @ V o 7 k u = - hk \ h \ o ° Oh ° # M u 7 k U ° u

j " ° o ° - \_\_\_\_\_ and  
CC'd to \_\_\_\_\_

Greater Dayton Premier Management reserves the right to reject any or all proposals, or waive any informality in the bidding. No proposals shall be withdrawn for a period of one hundred twenty (120) days of submission.

All awardees shall be required to meet Affirmative Action requirements and Equal Opportunity requirements and must insure that all employees and applicants for employment are not discriminated against because of race, color, religion, national origin, disability, age, ancestry, creed, or military status.



# Greater Dayton Premier Management

## RFP 22-05

### Table of Contents

Overview

Section 1 ..... Scope of Work

Section 2 ..... Submission Requirements

*These items must be included in the **RFP Submission Packet***

*Please submit items in order:*

Item a .....Statement of Qualifications

Item b.....Statement of Strategy

Item c.....Fee Proposal Form

Item d.....Contractor Information Form

Item e.....Non-Collusive Affidavit

Item f.....Section 3 Application

Item g.....W-9

Section 3 ..... Selection Criteria

Section 4 ..... Davis Bacon/Prevailing Wages

Section 5 ..... Section 3

Section 6 ..... General Terms & Conditions

Section 7 ..... Additional Information

Section 8 ..... Reservation of Rights

Section 9 ..... Questions

Attachment A- Fee Proposal Form

Attachment B- Contractor Information Form

Attachment C- Non-Collusive Affidavit

Attachment D- Section 3 Application & Instructions

Attachment E-W-9

***All Attachments must be included in the RFP Submission***

Exhibit 1- Recent Investments



V@Á&[]^Á&~å^•Á~Á æÁ[óÁ^Áā æ^åÁ Á@Á|||, ā\*Á

• Á Á Ú ĩ ç ã ^ Á æ Á Ą & { ^ } • Á Ą Ő Ő Ú Á ^ & c [ } æ æ ^ Á Á æ [ • [ - Á ~ æ Á á } á ^ Á [ { æ Ę

[illegible]

•ÁÔ[ { { ˇ } ææ } •KÁ

Á

[illegible]

æǺ GHuYa YbhicZEi UJZWUjcbgkǺ

05 ^ Á c ] ^ l a } & Á ã 0 1 ~ à l ã e ^ } & Á a } 0 Á Á ā ã ä Ä ā ^ ä æ å Ä æ ^ o Á @ ~ l ä Á Á  
@ q @ @ ä 0 Ä ä c \* Á Á l [ ] [ ^ ä Á Á l ^ [ ] } ^ l ã e & ä ä \* Á Á l ^ [ ] æ Á c ] ^ l a } & Á  
æ å Ä ^ { ^ Á l Á ā ^ Á æ å Ä ^ à & l d æ d l ^ d l } ^ l æ 0 É

]]]]" OZā oĀ ĀāĀ ā oO@^Ā Ā Ā| Ā•• ā } āĀ^Ā|Ā } &^•Ēā &~ āā \* Ā{ } āāā { |{ āā } È

8Ė: YY DfcdcgU.ÁÁÚ[ çã^Á@~| |^Áæ•Á| |Áç|Áæ-Á|Á•~àĖ}•~|ç}•Á|[]|•^ãÁĖ Á  
]æçĖæ^ÁÁ@Á| |Á| ÁĖæ&@^| óĖĖ^ÁÚ|[]|•ãÁ|{| Ė&^ã\*Ė{ ããĖ^Á  
~^•ÁĖããĖ^Áããã| ç&ç^\*ã| ^Áç|^|••Ė

e. *Bcb!7c`i q!j Y5Z4XUf jh' : i ``8]qWccgi fY*

f. ~~GYW~~cb" '5 dd`~~WU~~cb'

g. **K!-**

Á  
Á  
Á  
Á

$$\frac{\dot{A}}{A} = \frac{\dot{r}}{r}$$

ÖÜT Ä c } ä•Ä ÄÇÄ^ÄA^|^&ç} Ä { { ä^^Ä ÄÄÄäö@^^Ä ÄÇä æÄ[] [] •ä•ÄÄ[] [] •ä•Ä  
 , ÄÄÄÄÇä æÄäÄ•ä\* Ä@Ä||| , ä\* ÄÄÄÄÄ

[illegible] $\text{\AA}\text{\AA}$ 

8 Uj 1q'6 UWc b#Df Yj Uj 1b1 'K U Yq.

[illegible]

Á

J" GYWcb"

[illegible]

Á

[illegible]

[illegible][illegible][illegible]

Q[~A@^A^A^~^•q}•A|A[~qA^A^A^&^A^A[āāāā]•&|&^}ā\*āA[āāāā]Ē|~æ^A  
•^}āAā^~^•AāA[~|Aā^A^}āAā{āāāāā••AĀ@~•ā\*ā^A|||~^}āā|ā@ā!~AāAā  
&~|c^•&|~AĀāāOā|ā@ā!~A

Á

5HH57<A9BH5Á  
: YYDfcdcgU': cfa`

Please submit an Hourly rate for additional services provided.

h o	= k	- =	u =
Director/ Principal	\$		
Senior Associate/Senior Project Mgr.	\$		
Associate / Project Mgr	\$		
Analyst	\$		
Administrative Support	\$		
Travel Cost	\$		
Misc. Fees**	\$		
Other	\$		
Other	\$		
Other	\$		

Eò•ā æāÁ[~|•Áæ^Áā\*Á•^āÁ|Á{ }æā[]Á~|][•^•Á}^Á

EU|~æ^Á}āÁā&Eó^•Á}Á^]ææÁ|{ ÁāÁ&~ā^ÁāÁ[~|Á^Á&@ā~^Á

Á





## Attachment B

# REQUEST FOR PROPOSAL PROFESSIONAL SERVICES

## Contractor Information

RFP Name

Solicitation  
No.

Prevailing Wage?

Proposal Due Date

Contract Term

### Contractor Information

Name of Business:

Primary Contact

Street Address:

Street Address Line 2:

City:

State:

Zip Code:

Contact Number:

E-mail:

Check at Least one  
of the Following

Section 3

MBE/WBE

Veteran

None Apply

Are you currently  
suspended,  
debarred or  
otherwise deemed  
ineligible for a  
federal contract  
award?

Check box if  
addendum was  
reviewed (*don't check if  
not applicable*)

Addendum 1

Addendum 2

Addendum 3

Addendum 4

Other

By signing below, Contractor attests that he/she has the legal power, right, and authority to make this Agreement. Contractor agrees that if selected for the Contract Award, Contractor is qualified to perform all work necessary to complete the services as specified in the Contract Documents at Contractor's quoted price. Further, Contractor has reviewed, acknowledges and accepts the provisions within the Contract Documents including, but not limited to, the Specifications, Contractor's bid, and the GDPM Professional Services General Terms and Conditions. Unless otherwise specified in writing by GDPM on GDPM letterhead and signed by both parties, during the term of the Contract, if any provision within the Contract Documents is in conflict with, or inconsistent with any of the GDPM General Terms and Conditions, the GDPM General Terms and Conditions shall prevail. Terms that conflict with and/or are inconsistent with the GDPM General Terms and Conditions are hereby revoked, rejected and void, even if the contract documents containing such terms are executed after the GDPM General Terms and Conditions, this includes, but is not limited to indemnification, warranty, payment, order of precedence, and integration provisions. By signing below, Contractor acknowledges that GDPM reserves its right to reject any and/or all bid or to cancel the solicitation at any time and for any reason(s). Contractor's proposal shall be valid for at least 90 days subsequent to the bid opening date. GDPM Contract Documents are available at <https://www.gdpm.org/development-construction/documents/>

Contractor Signature of Acceptance

Date

### Acceptance of Proposal:

GDPM accepts your proposal and the Master Agreement containing the solicitation, General Terms and Conditions, and cost catalog are hereby in effect.

GDPM Signature of Acceptance

Date

## Attachment C

### Non-Collusive Affidavit and Full Disclosure Statement

**Non-Collusive Affidavit:** The undersigned party hereby certifies that this proposal/bid is genuine and not collusive or sham; that said offeror has not colluded, conspired, connived or agreed, directly or indirectly, with any offeror or person to put in a sham bid or to refrain from bidding, and has not in any manner, directly or indirectly, sought by agreement or collusion, or communication, or conference, with any person, to fix the bid price or any other offeror, or to fix any overhead, profit or cost element of said bid price, or of that of any other offeror, or to secure any advantage against the Greater Dayton Premier Management or any person interested in the proposed contract; and that all statements in said proposal or bid are true.

**Disclosure:** The undersigned certifies that I, nor any member of my immediate family does not now, and has not for the preceding two years, had any interest, whatsoever, whether direct, or indirect, in GDPM or any of its members or officials including but not limited to any interest which yields or has the potential of yielding directly or indirectly a monetary or other material gain or benefit with any employees, officers and commissioners of GDPM and members of their immediate family, or any interest arising from blood or marriage or from close business association, notwithstanding whether any financial interest is involved with any employees, officers and commissioners of GDPM members of their families or employment or services rendered as a member, official or officer of GDPM.

Signature: \_\_\_\_\_

Signature: \_\_\_\_\_

Title: \_\_\_\_\_

\_\_\_\_\_  
(Company Name)



# SECTION 3 BUSINESS CONCERN APPLICATION

Are you a Section 3 business?

Yes

No

\*If you select 'No' to the above question you do not have to complete this form\*

---

Section 3 is a provision of the Housing and Urban Development (HUD) Act of 1968 that helps foster local economic development, neighborhood economic improvement, and individual self sufficiency. The Section 3 program requires that recipients of certain HUD financial assistance, to the greatest extent feasible, provide job training, employment, and contracting opportunities for low-or very-low income residents in connection with projects and activities in their neighborhoods.

**Name of Business:**

**Contact Name:**

**Contact Person's Title:**

**Street Address:**

**Street Address Line 2:**

**City:**

**State:**

**Zip Code:**

**Phone Number:**

**Other Phone:**

**E-mail Address:**

**Type of Business:**

(please attach supporting documentations)

**Services Your  
Business Provides:**

## GDPM SECTION 3 BUSINESS CONCERN

---

I certify that \_\_\_\_\_ (company's name) is applying to become a bona fide Section 3 business concern, and that it will meet the following definition of a Section 3 business concern:

Check at least one      Category 1      Category 2      Category 3      Category 4  
of the following:

### Category 1

Business concerns that are 51 percent or more owned by residents of GDPM housing or developments for which the Section 3 covered assistance is expended, or whose full-time, permanent workforce includes 30 percent of GDPM Residents as employees.

AA

### Category 2

Business concerns that are 51 percent or more owned by residents of other housing developments or developments managed by the GDPM that is expending the Section 3 covered assistance, or whose full-time, permanent workforce includes 30 percent of these persons as employees.

### Category 3

HUD YouthBuild programs being carried out in the metropolitan area (or non-metropolitan county) in which the Section 3 covered assistance is expended.

### Category 4

Business concerns that are 51 percent or more owned by section 3 residents, or whose permanent, full-time workforce includes no less than 30 percent of employees who meet the low-income guidelines and live in the GDPM covered assistance area; or businesses that provide evidence of a commitment to subcontract in excess of 25 percent of the total dollar award of all subcontracts to be awarded to Section 3 business concerns.

---

**Note:** If you certify above that your business is a Section 3 Business, and you qualify for award of the contract based on the preference given to section 3 businesses and described in the solicitation, GDPM may request additional documentation and information as needed. If you have any questions about this form, please our Procurement Department at (937) 910-7500, or by send an e-mail to [procurement@gdpm.org](mailto:procurement@gdpm.org).

AA

*"I hereby certify the information provided by me to be true and correct, and understand any falsification of any of the information could subject me to punishment under the law."*

---

Signature of Chief Executive Officer

---

Date



May 2019





## Request for Taxpayer Identification Number and Certification

► Go to [www.irs.gov/FormW9](http://www.irs.gov/FormW9) for instructions and the latest information.

Give Form to the  
requester. Do not  
send to the IRS.

Print or type. See Specific Instructions on page 3.	1 Name (as shown on your income tax return). Name is required on this line; do not leave this line blank.	
	2 Business name/disregarded entity name, if different from above	
	3 Check appropriate box for federal tax classification of the person whose name is entered on line 1. Check only <b>one</b> of the following seven boxes.	4 Exemptions (codes apply only to certain entities, not individuals; see instructions on page 3):
	<input type="checkbox"/> Individual/sole proprietor or single-member LLC <input type="checkbox"/> Limited liability company. Enter the tax classification (C=C corporation, S=S corporation, P=Partnership) ► _____ <b>Note:</b> Check the appropriate box in the line above for the tax classification of the single-member owner. Do not check LLC if the LLC is classified as a single-member LLC that is disregarded from the owner unless the owner of the LLC is another LLC that is <b>not</b> disregarded from the owner for U.S. federal tax purposes. Otherwise, a single-member LLC that is disregarded from the owner should check the appropriate box for the tax classification of its owner. <input type="checkbox"/> Other (see instructions) ► _____	Exempt payee code (if any) _____  Exemption from FATCA reporting code (if any) _____ <small>(Applies to accounts maintained outside the U.S.)</small>
	5 Address (number, street, and apt. or suite no.) See instructions.	Requester's name and address (optional)
6 City, state, and ZIP code		
7 List account number(s) here (optional)		

### Part I Taxpayer Identification Number (TIN)

Enter your TIN in the appropriate box. The TIN provided must match the name given on line 1 to avoid backup withholding. For individuals, this is generally your social security number (SSN). However, for a resident alien, sole proprietor, or disregarded entity, see the instructions for Part I, later. For other entities, it is your employer identification number (EIN). If you do not have a number, see *How to get a TIN*, later.

**Note:** If the account is in more than one name, see the instructions for line 1. Also see *What Name and Number To Give the Requester* for guidelines on whose number to enter.

Social security number									
				-				-	
or									
Employer identification number									
					-				

### Part II Certification

Under penalties of perjury, I certify that:

- The number shown on this form is my correct taxpayer identification number (or I am waiting for a number to be issued to me); and
- I am not subject to backup withholding because: (a) I am exempt from backup withholding, or (b) I have not been notified by the Internal Revenue Service (IRS) that I am subject to backup withholding as a result of a failure to report all interest or dividends, or (c) the IRS has notified me that I am no longer subject to backup withholding; and
- I am a U.S. citizen or other U.S. person (defined below); and
- The FATCA code(s) entered on this form (if any) indicating that I am exempt from FATCA reporting is correct.

**Certification instructions.** You must cross out item 2 above if you have been notified by the IRS that you are currently subject to backup withholding because you have failed to report all interest and dividends on your tax return. For real estate transactions, item 2 does not apply. For mortgage interest paid, acquisition or abandonment of secured property, cancellation of debt, contributions to an individual retirement arrangement (IRA), and generally, payments other than interest and dividends, you are not required to sign the certification, but you must provide your correct TIN. See the instructions for Part II, later.

<b>Sign Here</b>	Signature of U.S. person ►	Date ►

## General Instructions

Section references are to the Internal Revenue Code unless otherwise noted.

**Future developments.** For the latest information about developments related to Form W-9 and its instructions, such as legislation enacted after they were published, go to [www.irs.gov/FormW9](http://www.irs.gov/FormW9).

## Purpose of Form

An individual or entity (Form W-9 requester) who is required to file an information return with the IRS must obtain your correct taxpayer identification number (TIN) which may be your social security number (SSN), individual taxpayer identification number (ITIN), adoption taxpayer identification number (ATIN), or employer identification number (EIN), to report on an information return the amount paid to you, or other amount reportable on an information return. Examples of information returns include, but are not limited to, the following.

- Form 1099-INT (interest earned or paid)

- Form 1099-DIV (dividends, including those from stocks or mutual funds)
- Form 1099-MISC (various types of income, prizes, awards, or gross proceeds)
- Form 1099-B (stock or mutual fund sales and certain other transactions by brokers)
- Form 1099-S (proceeds from real estate transactions)
- Form 1099-K (merchant card and third party network transactions)
- Form 1098 (home mortgage interest), 1098-E (student loan interest), 1098-T (tuition)
- Form 1099-C (canceled debt)
- Form 1099-A (acquisition or abandonment of secured property)

Use Form W-9 only if you are a U.S. person (including a resident alien), to provide your correct TIN.

*If you do not return Form W-9 to the requester with a TIN, you might be subject to backup withholding. See What is backup withholding, later.*



By signing the filled-out form, you:

1. Certify that the TIN you are giving is correct (or you are waiting for a number to be issued),
2. Certify that you are not subject to backup withholding, or
3. Claim exemption from backup withholding if you are a U.S. exempt payee. If applicable, you are also certifying that as a U.S. person, your allocable share of any partnership income from a U.S. trade or business is not subject to the withholding tax on foreign partners' share of effectively connected income, and
4. Certify that FATCA code(s) entered on this form (if any) indicating that you are exempt from the FATCA reporting, is correct. See *What is FATCA reporting*, later, for further information.

**Note:** If you are a U.S. person and a requester gives you a form other than Form W-9 to request your TIN, you must use the requester's form if it is substantially similar to this Form W-9.

**Definition of a U.S. person.** For federal tax purposes, you are considered a U.S. person if you are:

- An individual who is a U.S. citizen or U.S. resident alien;
- A partnership, corporation, company, or association created or organized in the United States or under the laws of the United States;
- An estate (other than a foreign estate); or
- A domestic trust (as defined in Regulations section 301.7701-7).

**Special rules for partnerships.** Partnerships that conduct a trade or business in the United States are generally required to pay a withholding tax under section 1446 on any foreign partners' share of effectively connected taxable income from such business. Further, in certain cases where a Form W-9 has not been received, the rules under section 1446 require a partnership to presume that a partner is a foreign person, and pay the section 1446 withholding tax. Therefore, if you are a U.S. person that is a partner in a partnership conducting a trade or business in the United States, provide Form W-9 to the partnership to establish your U.S. status and avoid section 1446 withholding on your share of partnership income.

In the cases below, the following person must give Form W-9 to the partnership for purposes of establishing its U.S. status and avoiding withholding on its allocable share of net income from the partnership conducting a trade or business in the United States.

- In the case of a disregarded entity with a U.S. owner, the U.S. owner of the disregarded entity and not the entity;
- In the case of a grantor trust with a U.S. grantor or other U.S. owner, generally, the U.S. grantor or other U.S. owner of the grantor trust and not the trust; and
- In the case of a U.S. trust (other than a grantor trust), the U.S. trust (other than a grantor trust) and not the beneficiaries of the trust.

**Foreign person.** If you are a foreign person or the U.S. branch of a foreign bank that has elected to be treated as a U.S. person, do not use Form W-9. Instead, use the appropriate Form W-8 or Form 8233 (see Pub. 515, *Withholding of Tax on Nonresident Aliens and Foreign Entities*).

**Nonresident alien who becomes a resident alien.** Generally, only a nonresident alien individual may use the terms of a tax treaty to reduce or eliminate U.S. tax on certain types of income. However, most tax treaties contain a provision known as a "saving clause." Exceptions specified in the saving clause may permit an exemption from tax to continue for certain types of income even after the payee has otherwise become a U.S. resident alien for tax purposes.

If you are a U.S. resident alien who is relying on an exception contained in the saving clause of a tax treaty to claim an exemption from U.S. tax on certain types of income, you must attach a statement to Form W-9 that specifies the following five items.

1. The treaty country. Generally, this must be the same treaty under which you claimed exemption from tax as a nonresident alien.
2. The treaty article addressing the income.
3. The article number (or location) in the tax treaty that contains the saving clause and its exceptions.
4. The type and amount of income that qualifies for the exemption from tax.
5. Sufficient facts to justify the exemption from tax under the terms of the treaty article.

**Example.** Article 20 of the U.S.-China income tax treaty allows an exemption from tax for scholarship income received by a Chinese student temporarily present in the United States. Under U.S. law, this student will become a resident alien for tax purposes if his or her stay in the United States exceeds 5 calendar years. However, paragraph 2 of the first Protocol to the U.S.-China treaty (dated April 30, 1984) allows the provisions of Article 20 to continue to apply even after the Chinese student becomes a resident alien of the United States. A Chinese student who qualifies for this exception (under paragraph 2 of the first protocol) and is relying on this exception to claim an exemption from tax on his or her scholarship or fellowship income would attach to Form W-9 a statement that includes the information described above to support that exemption.

If you are a nonresident alien or a foreign entity, give the requester the appropriate completed Form W-8 or Form 8233.

## Backup Withholding

**What is backup withholding?** Persons making certain payments to you must under certain conditions withhold and pay to the IRS 24% of such payments. This is called "backup withholding." Payments that may be subject to backup withholding include interest, tax-exempt interest, dividends, broker and barter exchange transactions, rents, royalties, nonemployee pay, payments made in settlement of payment card and third party network transactions, and certain payments from fishing boat operators. Real estate transactions are not subject to backup withholding.

You will not be subject to backup withholding on payments you receive if you give the requester your correct TIN, make the proper certifications, and report all your taxable interest and dividends on your tax return.

**Payments you receive will be subject to backup withholding if:**

1. You do not furnish your TIN to the requester,
2. You do not certify your TIN when required (see the instructions for Part II for details),
3. The IRS tells the requester that you furnished an incorrect TIN,
4. The IRS tells you that you are subject to backup withholding because you did not report all your interest and dividends on your tax return (for reportable interest and dividends only), or
5. You do not certify to the requester that you are not subject to backup withholding under 4 above (for reportable interest and dividend accounts opened after 1983 only).

Certain payees and payments are exempt from backup withholding. See *Exempt payee code*, later, and the separate Instructions for the Requester of Form W-9 for more information.

Also see *Special rules for partnerships*, earlier.

## What is FATCA Reporting?

The Foreign Account Tax Compliance Act (FATCA) requires a participating foreign financial institution to report all United States account holders that are specified United States persons. Certain payees are exempt from FATCA reporting. See *Exemption from FATCA reporting code*, later, and the Instructions for the Requester of Form W-9 for more information.

## Updating Your Information

You must provide updated information to any person to whom you claimed to be an exempt payee if you are no longer an exempt payee and anticipate receiving reportable payments in the future from this person. For example, you may need to provide updated information if you are a C corporation that elects to be an S corporation, or if you no longer are tax exempt. In addition, you must furnish a new Form W-9 if the name or TIN changes for the account; for example, if the grantor of a grantor trust dies.

## Penalties

**Failure to furnish TIN.** If you fail to furnish your correct TIN to a requester, you are subject to a penalty of \$50 for each such failure unless your failure is due to reasonable cause and not to willful neglect.

**Civil penalty for false information with respect to withholding.** If you make a false statement with no reasonable basis that results in no backup withholding, you are subject to a \$500 penalty.

**Criminal penalty for falsifying information.** Willfully falsifying certifications or affirmations may subject you to criminal penalties including fines and/or imprisonment.

**Misuse of TINs.** If the requester discloses or uses TINs in violation of federal law, the requester may be subject to civil and criminal penalties.

## Specific Instructions

### Line 1

You must enter one of the following on this line; **do not** leave this line blank. The name should match the name on your tax return.

If this Form W-9 is for a joint account (other than an account maintained by a foreign financial institution (FFI)), list first, and then circle, the name of the person or entity whose number you entered in Part I of Form W-9. If you are providing Form W-9 to an FFI to document a joint account, each holder of the account that is a U.S. person must provide a Form W-9.

a. **Individual.** Generally, enter the name shown on your tax return. If you have changed your last name without informing the Social Security Administration (SSA) of the name change, enter your first name, the last name as shown on your social security card, and your new last name.

**Note: ITIN applicant:** Enter your individual name as it was entered on your Form W-7 application, line 1a. This should also be the same as the name you entered on the Form 1040/1040A/1040EZ you filed with your application.

b. **Sole proprietor or single-member LLC.** Enter your individual name as shown on your 1040/1040A/1040EZ on line 1. You may enter your business, trade, or "doing business as" (DBA) name on line 2.

c. **Partnership, LLC that is not a single-member LLC, C corporation, or S corporation.** Enter the entity's name as shown on the entity's tax return on line 1 and any business, trade, or DBA name on line 2.

d. **Other entities.** Enter your name as shown on required U.S. federal tax documents on line 1. This name should match the name shown on the charter or other legal document creating the entity. You may enter any business, trade, or DBA name on line 2.

e. **Disregarded entity.** For U.S. federal tax purposes, an entity that is disregarded as an entity separate from its owner is treated as a "disregarded entity." See Regulations section 301.7701-2(c)(2)(iii). Enter the owner's name on line 1. The name of the entity entered on line 1 should never be a disregarded entity. The name on line 1 should be the name shown on the income tax return on which the income should be reported. For example, if a foreign LLC that is treated as a disregarded entity for U.S. federal tax purposes has a single owner that is a U.S. person, the U.S. owner's name is required to be provided on line 1. If the direct owner of the entity is also a disregarded entity, enter the first owner that is not disregarded for federal tax purposes. Enter the disregarded entity's name on line 2, "Business name/disregarded entity name." If the owner of the disregarded entity is a foreign person, the owner must complete an appropriate Form W-8 instead of a Form W-9. This is the case even if the foreign person has a U.S. TIN.

### Line 2

If you have a business name, trade name, DBA name, or disregarded entity name, you may enter it on line 2.

### Line 3

Check the appropriate box on line 3 for the U.S. federal tax classification of the person whose name is entered on line 1. Check only one box on line 3.

IF the entity/person on line 1 is a(n) . . .	THEN check the box for . . .
• Corporation	Corporation
• Individual • Sole proprietorship, or • Single-member limited liability company (LLC) owned by an individual and disregarded for U.S. federal tax purposes.	Individual/sole proprietor or single-member LLC
• LLC treated as a partnership for U.S. federal tax purposes, • LLC that has filed Form 8832 or 2553 to be taxed as a corporation, or • LLC that is disregarded as an entity separate from its owner but the owner is another LLC that is not disregarded for U.S. federal tax purposes.	Limited liability company and enter the appropriate tax classification. (P= Partnership; C= C corporation; or S= S corporation)
• Partnership	Partnership
• Trust/estate	Trust/estate

### Line 4, Exemptions

If you are exempt from backup withholding and/or FATCA reporting, enter in the appropriate space on line 4 any code(s) that may apply to you.

#### Exempt payee code.

- Generally, individuals (including sole proprietors) are not exempt from backup withholding.
- Except as provided below, corporations are exempt from backup withholding for certain payments, including interest and dividends.
- Corporations are not exempt from backup withholding for payments made in settlement of payment card or third party network transactions.
- Corporations are not exempt from backup withholding with respect to attorneys' fees or gross proceeds paid to attorneys, and corporations that provide medical or health care services are not exempt with respect to payments reportable on Form 1099-MISC.

The following codes identify payees that are exempt from backup withholding. Enter the appropriate code in the space in line 4.

- 1—An organization exempt from tax under section 501(a), any IRA, or a custodial account under section 403(b)(7) if the account satisfies the requirements of section 401(f)(2)
- 2—The United States or any of its agencies or instrumentalities
- 3—A state, the District of Columbia, a U.S. commonwealth or possession, or any of their political subdivisions or instrumentalities
- 4—A foreign government or any of its political subdivisions, agencies, or instrumentalities
- 5—A corporation
- 6—A dealer in securities or commodities required to register in the United States, the District of Columbia, or a U.S. commonwealth or possession
- 7—A futures commission merchant registered with the Commodity Futures Trading Commission
- 8—A real estate investment trust
- 9—An entity registered at all times during the tax year under the Investment Company Act of 1940
- 10—A common trust fund operated by a bank under section 584(a)
- 11—A financial institution
- 12—A middleman known in the investment community as a nominee or custodian
- 13—A trust exempt from tax under section 664 or described in section 4947

The following chart shows types of payments that may be exempt from backup withholding. The chart applies to the exempt payees listed above, 1 through 13.

IF the payment is for . . .	THEN the payment is exempt for . . .
Interest and dividend payments	All exempt payees except for 7
Broker transactions	Exempt payees 1 through 4 and 6 through 11 and all C corporations. S corporations must not enter an exempt payee code because they are exempt only for sales of noncovered securities acquired prior to 2012.
Barter exchange transactions and patronage dividends	Exempt payees 1 through 4
Payments over \$600 required to be reported and direct sales over \$5,000 <sup>1</sup>	Generally, exempt payees 1 through 5 <sup>2</sup>
Payments made in settlement of payment card or third party network transactions	Exempt payees 1 through 4

<sup>1</sup> See Form 1099-MISC, Miscellaneous Income, and its instructions.

<sup>2</sup> However, the following payments made to a corporation and reportable on Form 1099-MISC are not exempt from backup withholding: medical and health care payments, attorneys' fees, gross proceeds paid to an attorney reportable under section 6045(f), and payments for services paid by a federal executive agency.

**Exemption from FATCA reporting code.** The following codes identify payees that are exempt from reporting under FATCA. These codes apply to persons submitting this form for accounts maintained outside of the United States by certain foreign financial institutions. Therefore, if you are only submitting this form for an account you hold in the United States, you may leave this field blank. Consult with the person requesting this form if you are uncertain if the financial institution is subject to these requirements. A requester may indicate that a code is not required by providing you with a Form W-9 with "Not Applicable" (or any similar indication) written or printed on the line for a FATCA exemption code.

A—An organization exempt from tax under section 501(a) or any individual retirement plan as defined in section 7701(a)(37)

B—The United States or any of its agencies or instrumentalities

C—A state, the District of Columbia, a U.S. commonwealth or possession, or any of their political subdivisions or instrumentalities

D—A corporation the stock of which is regularly traded on one or more established securities markets, as described in Regulations section 1.1472-1(c)(1)(i)

E—A corporation that is a member of the same expanded affiliated group as a corporation described in Regulations section 1.1472-1(c)(1)(i)

F—A dealer in securities, commodities, or derivative financial instruments (including notional principal contracts, futures, forwards, and options) that is registered as such under the laws of the United States or any state

G—A real estate investment trust

H—A regulated investment company as defined in section 851 or an entity registered at all times during the tax year under the Investment Company Act of 1940

I—A common trust fund as defined in section 584(a)

J—A bank as defined in section 581

K—A broker

L—A trust exempt from tax under section 664 or described in section 4947(a)(1)

M—A tax exempt trust under a section 403(b) plan or section 457(g) plan

**Note:** You may wish to consult with the financial institution requesting this form to determine whether the FATCA code and/or exempt payee code should be completed.

## Line 5

Enter your address (number, street, and apartment or suite number). This is where the requester of this Form W-9 will mail your information returns. If this address differs from the one the requester already has on file, write NEW at the top. If a new address is provided, there is still a chance the old address will be used until the payor changes your address in their records.

## Line 6

Enter your city, state, and ZIP code.

## Part I. Taxpayer Identification Number (TIN)

**Enter your TIN in the appropriate box.** If you are a resident alien and you do not have and are not eligible to get an SSN, your TIN is your IRS individual taxpayer identification number (ITIN). Enter it in the social security number box. If you do not have an ITIN, see *How to get a TIN* below.

If you are a sole proprietor and you have an EIN, you may enter either your SSN or EIN.

If you are a single-member LLC that is disregarded as an entity separate from its owner, enter the owner's SSN (or EIN, if the owner has one). Do not enter the disregarded entity's EIN. If the LLC is classified as a corporation or partnership, enter the entity's EIN.

**Note:** See *What Name and Number To Give the Requester*, later, for further clarification of name and TIN combinations.

**How to get a TIN.** If you do not have a TIN, apply for one immediately. To apply for an SSN, get Form SS-5, Application for a Social Security Card, from your local SSA office or get this form online at [www.SSA.gov](http://www.SSA.gov). You may also get this form by calling 1-800-772-1213. Use Form W-7, Application for IRS Individual Taxpayer Identification Number, to apply for an ITIN, or Form SS-4, Application for Employer Identification Number, to apply for an EIN. You can apply for an EIN online by accessing the IRS website at [www.irs.gov/Businesses](http://www.irs.gov/Businesses) and clicking on Employer Identification Number (EIN) under Starting a Business. Go to [www.irs.gov/Forms](http://www.irs.gov/Forms) to view, download, or print Form W-7 and/or Form SS-4. Or, you can go to [www.irs.gov/OrderForms](http://www.irs.gov/OrderForms) to place an order and have Form W-7 and/or SS-4 mailed to you within 10 business days.

If you are asked to complete Form W-9 but do not have a TIN, apply for a TIN and write "Applied For" in the space for the TIN, sign and date the form, and give it to the requester. For interest and dividend payments, and certain payments made with respect to readily tradable instruments, generally you will have 60 days to get a TIN and give it to the requester before you are subject to backup withholding on payments. The 60-day rule does not apply to other types of payments. You will be subject to backup withholding on all such payments until you provide your TIN to the requester.

**Note:** Entering "Applied For" means that you have already applied for a TIN or that you intend to apply for one soon.

**Caution:** A disregarded U.S. entity that has a foreign owner must use the appropriate Form W-8.

## Part II. Certification

To establish to the withholding agent that you are a U.S. person, or resident alien, sign Form W-9. You may be requested to sign by the withholding agent even if item 1, 4, or 5 below indicates otherwise.

For a joint account, only the person whose TIN is shown in Part I should sign (when required). In the case of a disregarded entity, the person identified on line 1 must sign. Exempt payees, see *Exempt payee code*, earlier.

**Signature requirements.** Complete the certification as indicated in items 1 through 5 below.

**1. Interest, dividend, and barter exchange accounts opened before 1984 and broker accounts considered active during 1983.**

You must give your correct TIN, but you do not have to sign the certification.

**2. Interest, dividend, broker, and barter exchange accounts opened after 1983 and broker accounts considered inactive during 1983.** You must sign the certification or backup withholding will apply. If you are subject to backup withholding and you are merely providing your correct TIN to the requester, you must cross out item 2 in the certification before signing the form.

**3. Real estate transactions.** You must sign the certification. You may cross out item 2 of the certification.

**4. Other payments.** You must give your correct TIN, but you do not have to sign the certification unless you have been notified that you have previously given an incorrect TIN. "Other payments" include payments made in the course of the requester's trade or business for rents, royalties, goods (other than bills for merchandise), medical and health care services (including payments to corporations), payments to a nonemployee for services, payments made in settlement of payment card and third party network transactions, payments to certain fishing boat crew members and fishermen, and gross proceeds paid to attorneys (including payments to corporations).

**5. Mortgage interest paid by you, acquisition or abandonment of secured property, cancellation of debt, qualified tuition program payments (under section 529), ABLE accounts (under section 529A), IRA, Coverdell ESA, Archer MSA or HSA contributions or distributions, and pension distributions.** You must give your correct TIN, but you do not have to sign the certification.

**What Name and Number To Give the Requester**

For this type of account:	Give name and SSN of:
1. Individual	The individual
2. Two or more individuals (joint account) other than an account maintained by an FFI	The actual owner of the account or, if combined funds, the first individual on the account <sup>1</sup>
3. Two or more U.S. persons (joint account maintained by an FFI)	Each holder of the account
4. Custodial account of a minor (Uniform Gift to Minors Act)	The minor <sup>2</sup>
5. a. The usual revocable savings trust (grantor is also trustee)	The grantor-trustee <sup>1</sup>
b. So-called trust account that is not a legal or valid trust under state law	The actual owner <sup>1</sup>
6. Sole proprietorship or disregarded entity owned by an individual	The owner <sup>3</sup>
7. Grantor trust filing under Optional Form 1099 Filing Method 1 (see Regulations section 1.671-4(b)(2)(i)(A))	The grantor*
For this type of account:	Give name and EIN of:
8. Disregarded entity not owned by an individual	The owner
9. A valid trust, estate, or pension trust	Legal entity <sup>4</sup>
10. Corporation or LLC electing corporate status on Form 8832 or Form 2553	The corporation
11. Association, club, religious, charitable, educational, or other tax-exempt organization	The organization
12. Partnership or multi-member LLC	The partnership
13. A broker or registered nominee	The broker or nominee

For this type of account:	Give name and EIN of:
14. Account with the Department of Agriculture in the name of a public entity (such as a state or local government, school district, or prison) that receives agricultural program payments	The public entity
15. Grantor trust filing under the Form 1041 Filing Method or the Optional Form 1099 Filing Method 2 (see Regulations section 1.671-4(b)(2)(i)(B))	The trust

<sup>1</sup> List first and circle the name of the person whose number you furnish. If only one person on a joint account has an SSN, that person's number must be furnished.

<sup>2</sup> Circle the minor's name and furnish the minor's SSN.

<sup>3</sup> You must show your individual name and you may also enter your business or DBA name on the "Business name/disregarded entity" name line. You may use either your SSN or EIN (if you have one), but the IRS encourages you to use your SSN.

<sup>4</sup> List first and circle the name of the trust, estate, or pension trust. (Do not furnish the TIN of the personal representative or trustee unless the legal entity itself is not designated in the account title.) Also see *Special rules for partnerships*, earlier.

**\*Note:** The grantor also must provide a Form W-9 to trustee of trust.

**Note:** If no name is circled when more than one name is listed, the number will be considered to be that of the first name listed.

**Secure Your Tax Records From Identity Theft**

Identity theft occurs when someone uses your personal information such as your name, SSN, or other identifying information, without your permission, to commit fraud or other crimes. An identity thief may use your SSN to get a job or may file a tax return using your SSN to receive a refund.

To reduce your risk:

- Protect your SSN,
- Ensure your employer is protecting your SSN, and
- Be careful when choosing a tax preparer.

If your tax records are affected by identity theft and you receive a notice from the IRS, respond right away to the name and phone number printed on the IRS notice or letter.

If your tax records are not currently affected by identity theft but you think you are at risk due to a lost or stolen purse or wallet, questionable credit card activity or credit report, contact the IRS Identity Theft Hotline at 1-800-908-4490 or submit Form 14039.

For more information, see Pub. 5027, Identity Theft Information for Taxpayers.

Victims of identity theft who are experiencing economic harm or a systemic problem, or are seeking help in resolving tax problems that have not been resolved through normal channels, may be eligible for Taxpayer Advocate Service (TAS) assistance. You can reach TAS by calling the TAS toll-free case intake line at 1-877-777-4778 or TTY/TDD 1-800-829-4059.

**Protect yourself from suspicious emails or phishing schemes.**

Phishing is the creation and use of email and websites designed to mimic legitimate business emails and websites. The most common act is sending an email to a user falsely claiming to be an established legitimate enterprise in an attempt to scam the user into surrendering private information that will be used for identity theft.



The IRS does not initiate contacts with taxpayers via emails. Also, the IRS does not request personal detailed information through email or ask taxpayers for the PIN numbers, passwords, or similar secret access information for their credit card, bank, or other financial accounts.

If you receive an unsolicited email claiming to be from the IRS, forward this message to [phishing@irs.gov](mailto:phishing@irs.gov). You may also report misuse of the IRS name, logo, or other IRS property to the Treasury Inspector General for Tax Administration (TIGTA) at 1-800-366-4484. You can forward suspicious emails to the Federal Trade Commission at [spam@uce.gov](mailto:spam@uce.gov) or report them at [www.ftc.gov/complaint](http://www.ftc.gov/complaint). You can contact the FTC at [www.ftc.gov/idtheft](http://www.ftc.gov/idtheft) or 877-IDTHEFT (877-438-4338). If you have been the victim of identity theft, see [www.IdentityTheft.gov](http://www.IdentityTheft.gov) and Pub. 5027.

Visit [www.irs.gov/IdentityTheft](http://www.irs.gov/IdentityTheft) to learn more about identity theft and how to reduce your risk.

## Privacy Act Notice

Section 6109 of the Internal Revenue Code requires you to provide your correct TIN to persons (including federal agencies) who are required to file information returns with the IRS to report interest, dividends, or certain other income paid to you; mortgage interest you paid; the acquisition or abandonment of secured property; the cancellation of debt; or contributions you made to an IRA, Archer MSA, or HSA. The person collecting this form uses the information on the form to file information returns with the IRS, reporting the above information. Routine uses of this information include giving it to the Department of Justice for civil and criminal litigation and to cities, states, the District of Columbia, and U.S. commonwealths and possessions for use in administering their laws. The information also may be disclosed to other countries under a treaty, to federal and state agencies to enforce civil and criminal laws, or to federal law enforcement and intelligence agencies to combat terrorism. You must provide your TIN whether or not you are required to file a tax return. Under section 3406, payers must generally withhold a percentage of taxable interest, dividend, and certain other payments to a payee who does not give a TIN to the payer. Certain penalties may also apply for providing false or fraudulent information.

# Exhibit #1

Project name	u	Investment	Investment amount
Germantown Business Façade-Greater Miami Chapel (GMC)	Neighborhood Improvements	2020-2021	\$80,000
Healthy Family Market in GMC	Neighborhood Amenity	2020 and ongoing	\$439,000
Acquisition and demolition of blight in GMC	Neighborhood Improvements	2019	\$907,200
Place making in GMC	Neighborhood Improvements	2020-2021	\$315,316
Five Rivers Health Center in GMC	Neighborhood Amenity	2020-2022	\$32,000,000
Welcome Park and Dayton Bike Yard- GMC and Carillon	Neighborhood Amenity	2020-2022	\$2, 250,000
Economy Linen-GMC	Economic Development	2020-2022	\$18,000,000
Home Improvement Partnerships-GMC	Housing	2020	\$740,000
Digital Equity- GMC	Neighborhood Improvements	2020-2022	\$1,200,000
Germantown Crossing- GMC	Housing and broadband infrastructure	2022	\$ 13,890,922.00
Jobs Plus Continuation and Expansion- GMC and Northwest	Neighborhood Support	2022	\$450,000

# WEST DAYTON INVESTMENTS

RECENTLY COMPLETED, UNDER CONSTRUCTION, IN PROCESS AND UNDER DEVELOPMENT

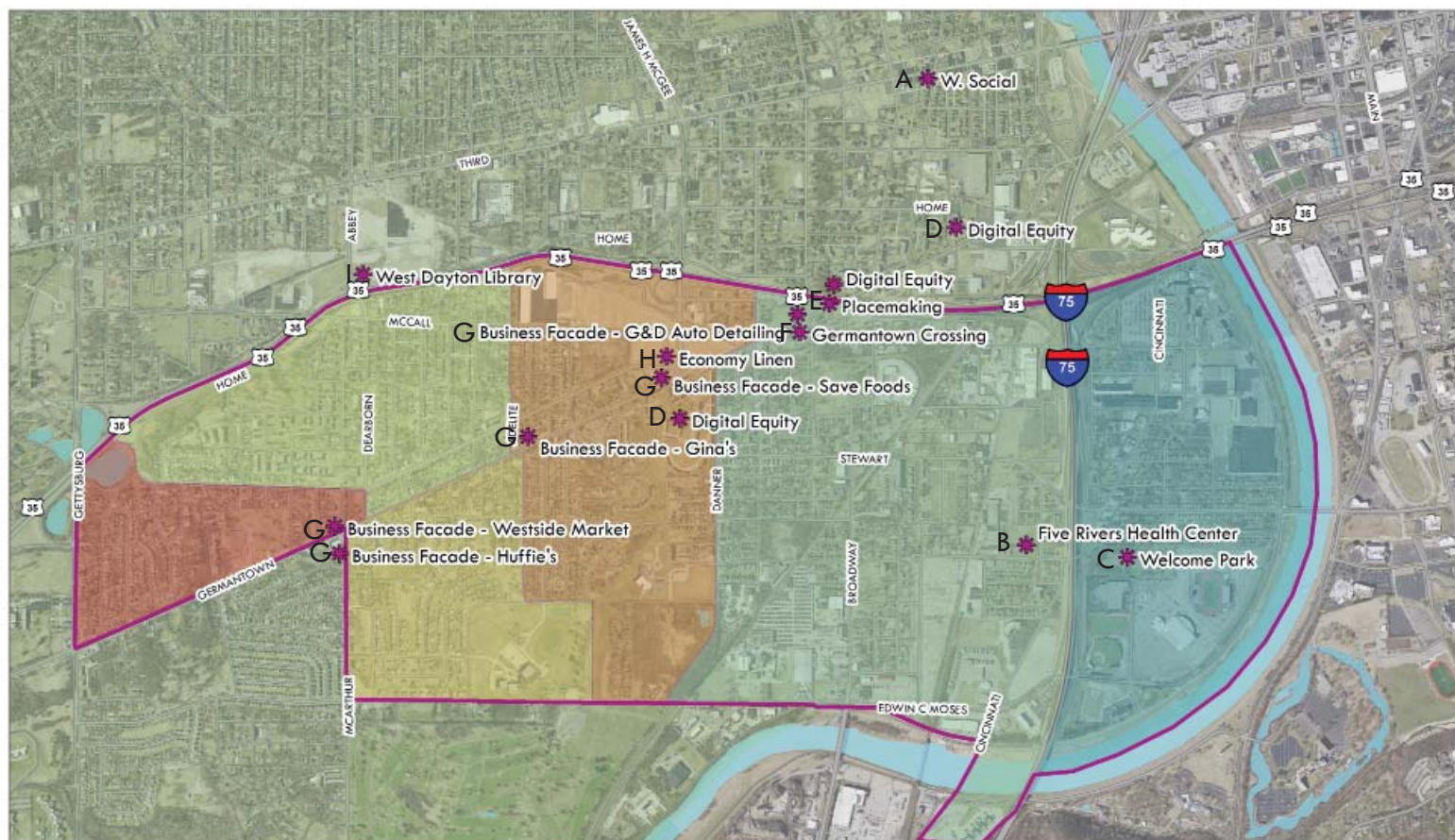

At their peak, West Dayton neighborhoods were a gathering place and a nexus of flourishing African American small businesses and thriving manufacturing facilities that brought high-quality jobs to the community. West Dayton has experienced decades of redlining and economic disinvestment that led to population loss, high unemployment, and a lack of high-quality affordable housing choice for residents. These challenges continue to shape the trajectory of its neighborhoods today. In recent years, however, West Dayton has started to see renewed momentum and investment in its neighborhoods, starting with the award of a HUD Choice Neighborhood Grant, which brought crucial planning resources and initial funding for capital improvements to the area. Since then, the community has seen investment in placemaking, housing, new and existing businesses, recreation, new amenities, and the expansion of equitable access to broadband.

One important sign of this renewed momentum is the increase in permit activity; as of October 2020, permits pulled in 2020 were worth approximately \$65 million of work. By comparison, in 2019, permits were pulled for a total value of \$19 million of work. Many of the projects for which permits were pulled in 2020 were smaller investments—like the Sinclair Community College lab space remodel—but they demonstrate a broad interest in improving existing institutions and businesses to better meet the needs of the community in the future.

The projects that follow are some examples of this exciting new energy.





## FIVE RIVERS HEALTH CENTER WEST DAYTON INVESTMENTS

Five Rivers Health Centers (FRHC) is committed to providing access to quality, comprehensive and respectful care for their patients and community. Currently FRHC serves more than 28,000 patients with more than 90,000 visits. Primary medical care shortages exist throughout the Dayton region. The entirety of the FRHC system serves as a vital safety-net for underserved populations, particularly those who are low-income.

Five Rivers Health Centers will consolidate programs and services from five sites into one larger, multipurpose, innovative, accessible building. The new campus will be located in the Edgemont Neighborhood and serve as a catalyst for additional development and investment. Through input from the community, staff, and patients, the Edgemont Campus will serve the needs of patients facing barriers such as transportation challenges and inadequate healthcare with accessible, high quality primary and specialty care.

The Edgemont Campus will eliminate logistical barriers and space restrictions by becoming a comprehensive health care facility—a “one-stop” shop for the individuals we serve. Along with our existing 15,000 patients at these five sites, the new space will enable FRHC to provide services to an additional 500 patients each year with improved parking and access to a wide-variety of services including acupuncture and massage therapies. Most importantly, the Edgemont Campus will be built for growth, with additional exam rooms and services that will meet the needs of the community.

Neighborhood  
Edgemont

Total Investment

**\$32M**

Status  
Under  
Construction

Completion

**2022**

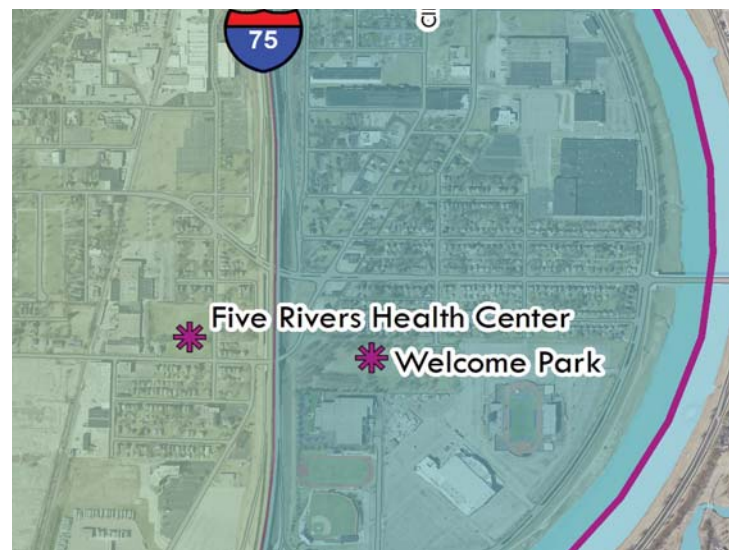





# WELCOME PARK AND DAYTON BIKE YARD WEST DAYTON INVESTMENTS



In the late 1940s, the original vision for the area that includes Welcome Park foresaw a regional recreation attraction. Today, the University of Dayton Arena, Dayton Public School's Welcome Stadium, and the City of Dayton's Welcome Park comprise the recreational nexus of the area. Completing the vision for the Dayton Bike Yard at Welcome Park will add a modern mountain bike amenity to this recreation space.

Starting in 2018, Welcome Park received a complete overhaul. Basketball courts and playground equipment were replaced and restored. The park shelter was painted, the bathrooms updated, and the multi-use path installed. These City investments ensure Welcome Park will remain a neighborhood amenity while supporting the park's transformation into a biking attraction that serves the region.



Total Investment

**\$2.25M**

Status

**Phased  
Development**

Completion

**2020 - 2022**







## BUSINESS FACADE PROGRAM WEST DAYTON INVESTMENTS



As a part of the 2016 HUD Choice Planning Grant awarded to Greater Dayton Premier Management and the City of Dayton, HUD provided \$1 million in Action Funding designed to support initial revitalization projects throughout the Choice area, including the Germantown St. Façade Improvement Program. This program was designed to provide financial assistance for business operators who were committed to making highly visible physical improvements of commercial retail facilities along Germantown St. Overall, \$80,000 was invested in the exterior improvements of five businesses at strategic locations along the corridor: an auto shop, three small food markets, and a long-standing BBQ restaurant. This program not only supported local businesses that have remained loyal to the area, but also was part of a broader strategy to enhance the overall visual appeal of the Germantown Corridor for residents and drivers passing through.

Total Investment

**\$80K**

Status

**Complete**

Completion

**2020-2021**







# GERMANTOWN CROSSING WEST DAYTON INVESTMENTS

In order to “jump start” the rebuilding efforts in West Dayton, Greater Dayton Premier Management (GDPM), the local housing authority, and The Model Group have applied for funding through the Ohio Housing Finance Agency for Low Income Housing Tax Credits to build 50 affordable housing units in the Edgemont Neighborhood. Many residents in West Dayton have indicated a desire to remain in the area, but there is a deficit of high-quality affordable housing units available currently. The project proposes replacing antiquated units owned by GDPM with modern units that better meet the needs of families.

Total Investment

**\$13.5M**

Status

**Proposed**

Completion

**2024**

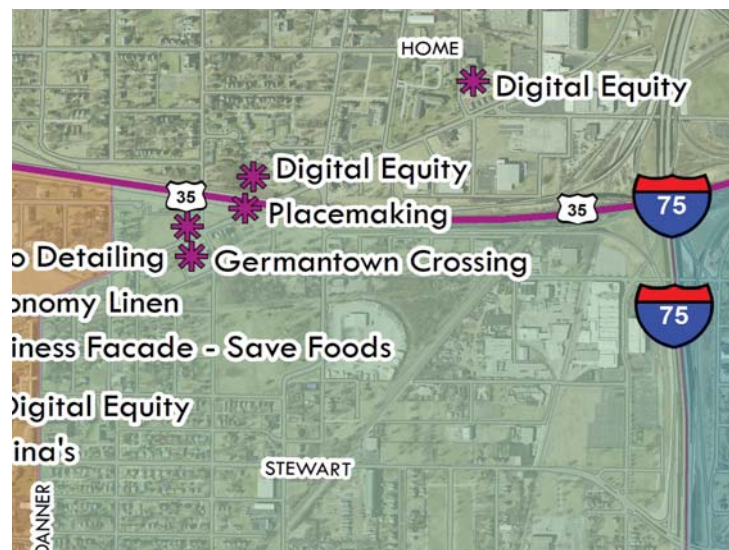



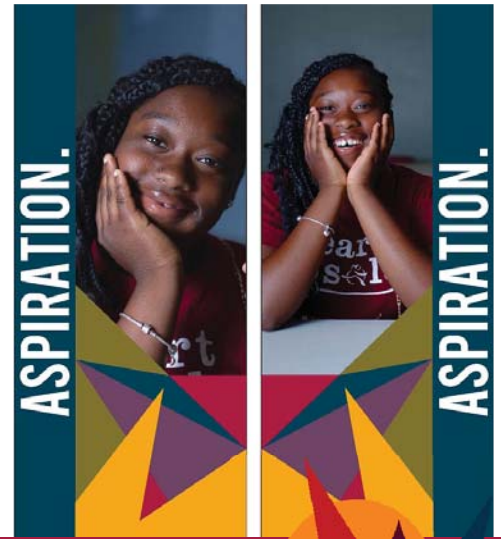
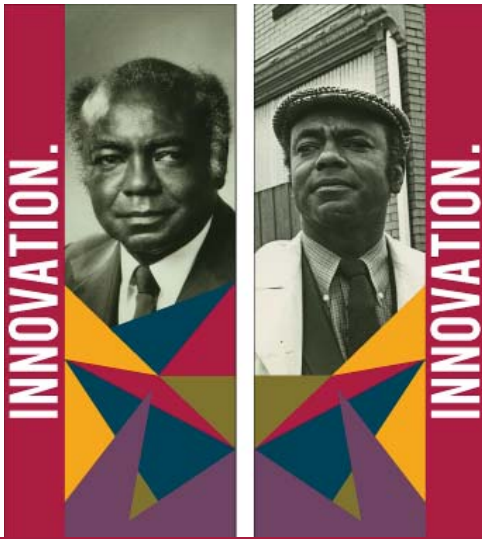

## PLACEMAKING WEST DAYTON INVESTMENTS

During HUD Choice community engagement sessions, a keytheme that emerged early in the planning process was the residents' desire to tell a different story about their community and take control over their own narrative. This launched a multi-phase project that includes a neighborhood branding and design effort; a partnership with WYSO to collect and share resident stories; and a series of murals and other placemaking efforts.

Four murals, multiple gateway signs, and a series of banners were implemented at key locations along Germantown St., an important corridor in the neighborhood. The design utilizes elements of the neighborhood branding campaign, which included feedback from stakeholders and residents, who expressed a desire for color, for positive messaging, and for celebrating the past while looking towards the future. The project changes the feel of specific spaces along the corridor, while also helping to tell a different story to individuals who only experience West Dayton as they drive through it on Germantown St. The branding and placemaking elements and murals were all designed by young artists with roots in West Dayton who were willing to engage with the community and interested in helping community members tell their own story.

Since creating a West Dayton brand, two neighborhoods in the community have worked with the same artists to develop their own brand, which complements the West Dayton brand. It is being implemented incrementally as funding becomes available.



Total Investment

**\$315K**  
to date

Status

**Ongoing**

Completion

**Ongoing**







## ECONOMY LINEN WEST DAYTON INVESTMENTS



Economy Towel & Linen Service Inc., a family-owned business in the Dayton region for over 80 years, is constructing a new 80,000-square-foot facility in West Dayton. This \$20 million investment will add at least 70 new jobs and generate over \$2.3 million in new payroll. According to owner, Bruce Feldman, the new facility provides linen rental and laundry services to healthcare and hospital facilities and will complement their other locations.

Founded in Dayton in 1931, Economy Linen is a family-owned and professionally managed firm providing medical and hospitality linen rentals and laundry programs. It was established by Harry Feldman and has been led by third generation co-owner Bruce Feldman since 1988. In addition to the Dayton plant, the company has operations in Cincinnati, Columbus, Zanesville, and Indianapolis.<sup>1</sup>

West Dayton has experienced decades of job losses as a result of the decline of manufacturing in the area. This project will help to reverse that momentum and start bringing some of those jobs back to the community.

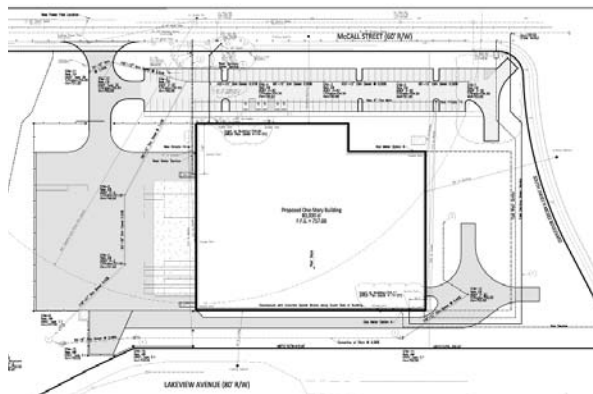

Total Investment

**\$18M**

Status  
**Under  
Construction**

Completion

**2022**

1. <https://www.bizjournals.com/dayton/news/2021/05/04/spotlight-on-west-dayton-economy-linen.html>







## HOME IMPROVEMENT PARTNERSHIPS WEST DAYTON INVESTMENTS



Through the efforts of a range of dedicated partners, West Dayton Neighborhoods have seen close to \$740,000 in investment focused on improving housing stock and supporting neighborhood quality in recent years.

In 2017, Rebuilding Together Dayton made a five-year commitment to focus on West Dayton neighborhoods. So far, they have helped 50 low-income and aging residents improve their homes and eliminated 25,000 pounds of trash through volunteer neighborhood clean ups.

The Montgomery County Land Bank's (MCLB) Thriving Neighborhoods Initiative in the Pineview Neighborhood strives to increase property values, encourage improvements by homeowners, and increase market confidence through blight removal and home rehab. Since it began, MCLB has demolished 12 blighted structures and renovated three homes, each of which was then sold at an incrementally higher price, resulting in market comparables more than 60% above the previous median sales value in the area.

County Corp has partnered with 22 homeowners to make much needed repairs, focusing around dry and safe interventions, such as roofs, windows, and walkways.

Total Investment

**\$740K**

Status

**Complete**

Completion

**2020**







## DIGITAL EQUITY PROGRAM WEST DAYTON INVESTMENTS



Montgomery County, Greater Dayton Premier Management, CareSource, Cincinnati Bell Inc., and multiple Dayton-based organizations are partnering to bring highspeed Wi-Fi to more than 1,000 residents living in five housing communities.

In 2020, the Dayton-Montgomery County Digital Equity Initiative project delivered internet connectivity and installation of hardware that is critical for citizens to access jobs, educational opportunities, and healthcare resources. The program also deployed nearly 900 Chromebook devices to residents at five housing communities, three of which are in West Dayton. Through a \$400,000 investment from the CareSource Foundation, monthly service fees for the project are covered for up to three years, and a diverse group of local stakeholders are currently working on identifying a sustainable funding mechanism for the initiative after that funding is exhausted.

This series of investments is improving quality of life and community connection for hundreds of residents in West Dayton.

Total Investment

**\$1.2M**

Status

**Ongoing**

Completion

**2020-2022**





# WEST DAYTON BIKE NETWORK

## WEST DAYTON INVESTMENTS



The Miami Valley is home to the nation's largest paved trail network. The Miami Valley region provides over 350 miles of paved, multi-use recreational trails. Stretching across county lines, these trails connect schools, parks, historic landmarks, and area attractions. Visitors can travel through meadows, scenic countryside, forested areas, and city centers while on the path. This vibrant system of trails enhances both the wellness and quality of life of Miami Valley residents and visitors.

Over the past few years, City of Dayton engineers have prioritized building more cohesive connections between West Dayton and this regional amenity. These efforts not only gives residents access to the recreation trails, but also, through the improved connections to existing infrastructure, encourages increased usage of bikes as a healthier and more sustainable means of transportation. Five Rivers Metro Parks is also committed to extending the bikeway along the Wolf Creek with an additional \$3.9M investment.

Total Investment

**\$7.2M**

Status

**Phased**

Completion

**2021-2023**

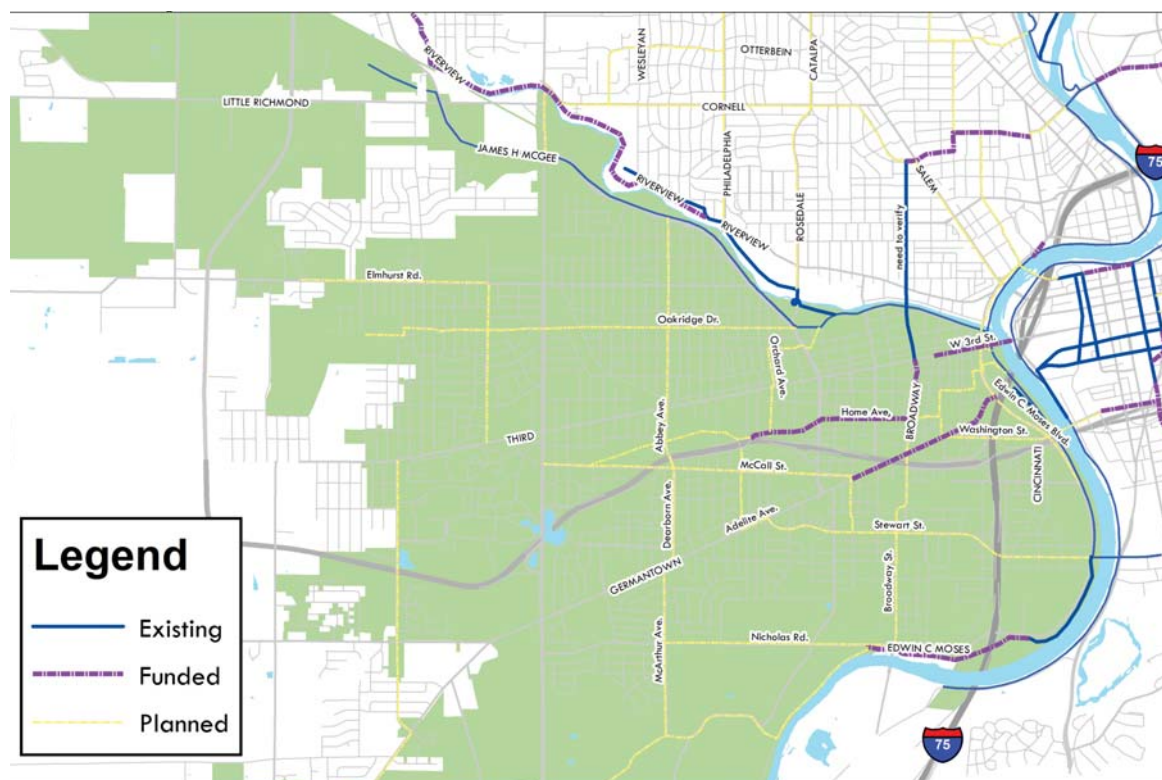



# Is Your RFP Packet Complete?



**Are the following items completed, signed and included in your Packet?**

- ☐ RFP-Contractor Information Form
- ☐ Statement of Qualifications
- ☐ Statement of Strategy
- ☐ Fee Proposal Form (Attachment A)
- ☐ Non-Collusive Affidavit & Full Disclosure Form
- ☐ Section 3 Form
- ☐ W-9